

Figura 13

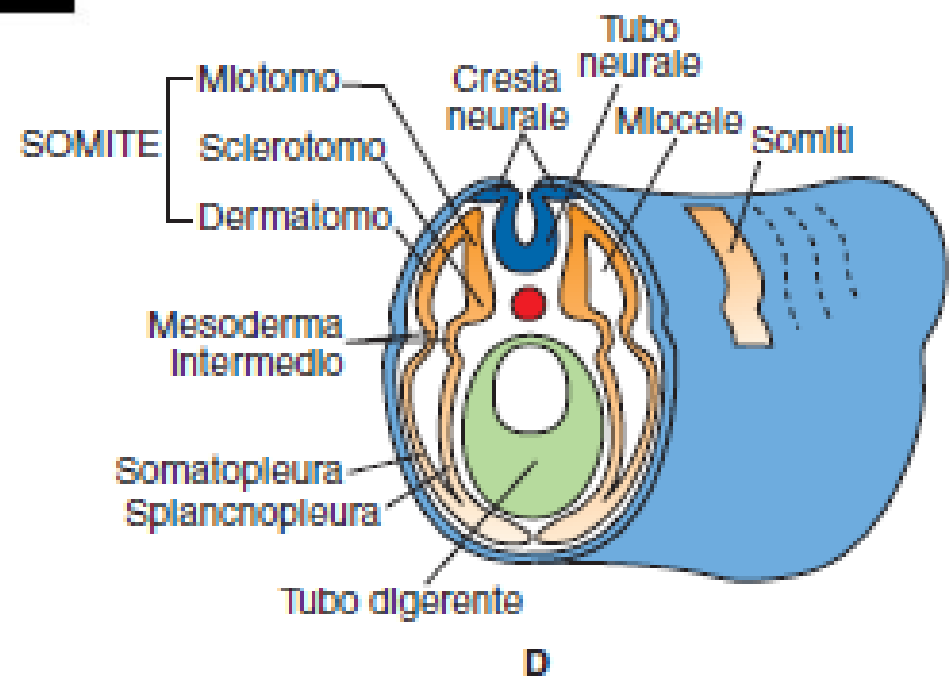

D

**A**

**st 32**

***$\alpha$ T4globin***

A Northern blot image showing a single band of alpha T4 globin mRNA. The band is located in the lower right portion of the gel and is stained purple. The rest of the gel is blank, indicating no other bands were detected. The image is labeled with 'A' in the top left, 'st 32' in the top right, and '*alpha*T4globin' in the bottom left.

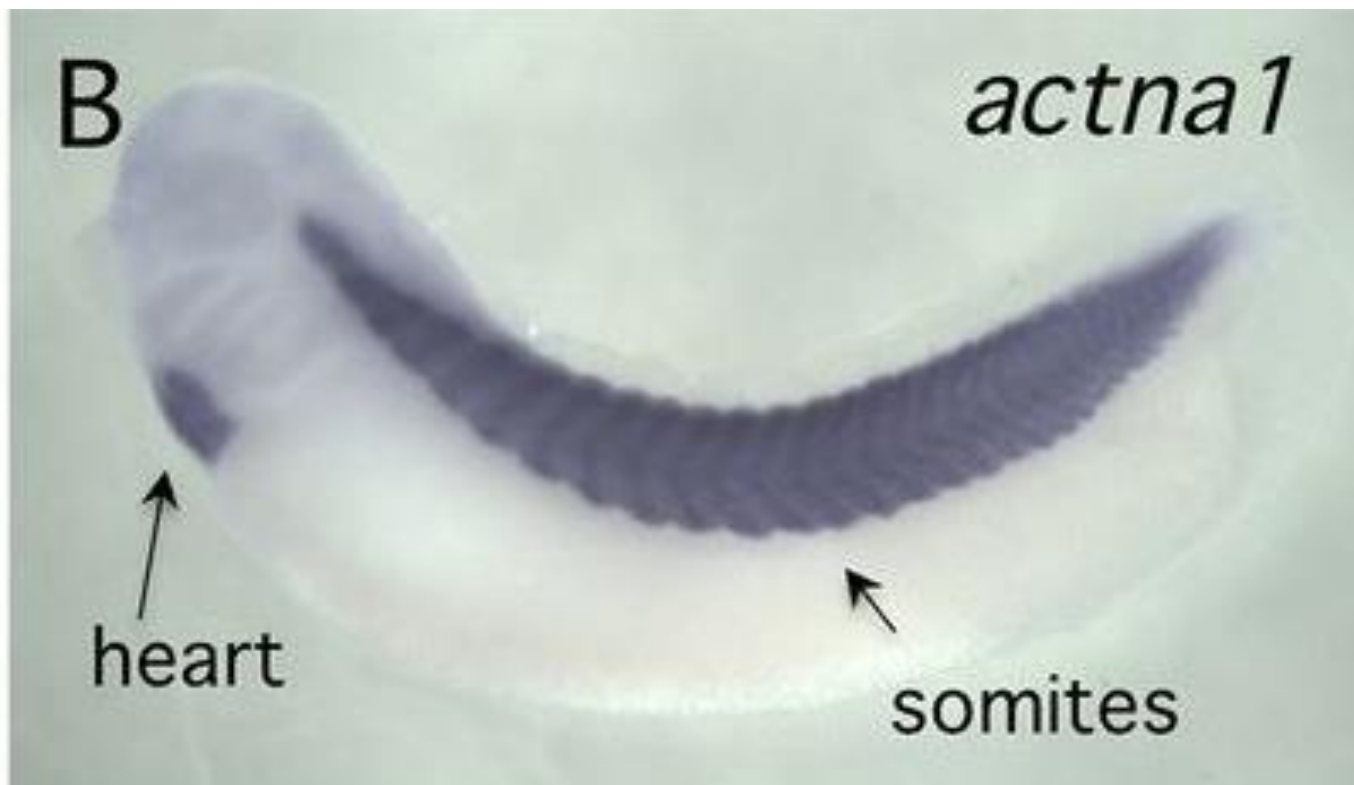









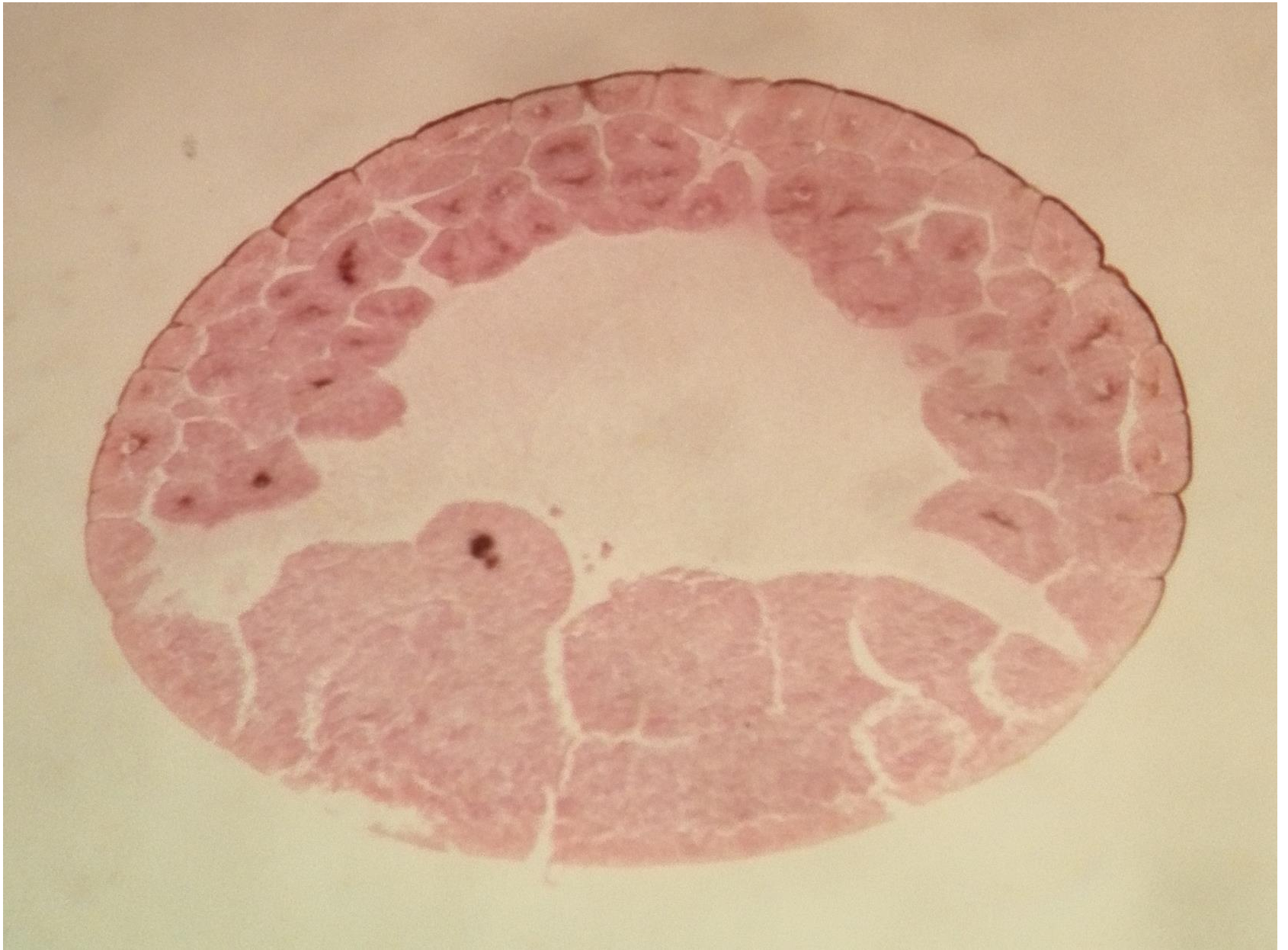



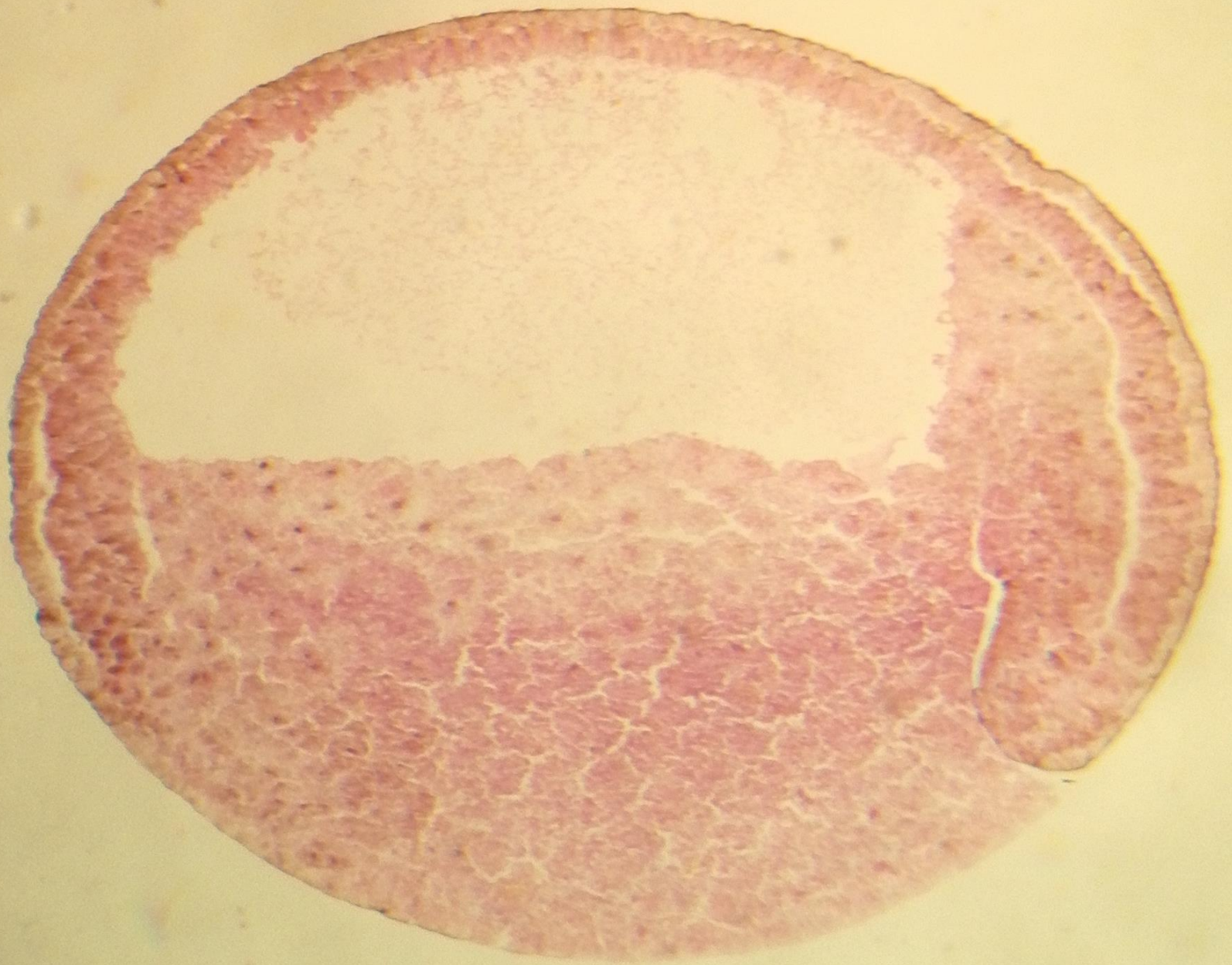

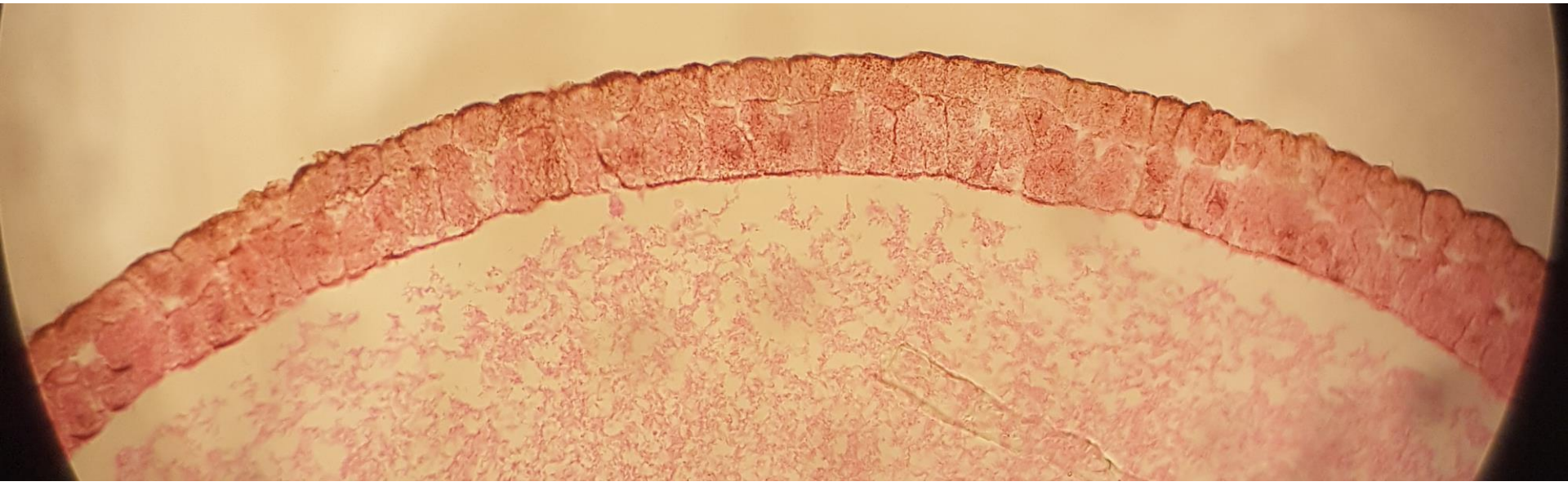
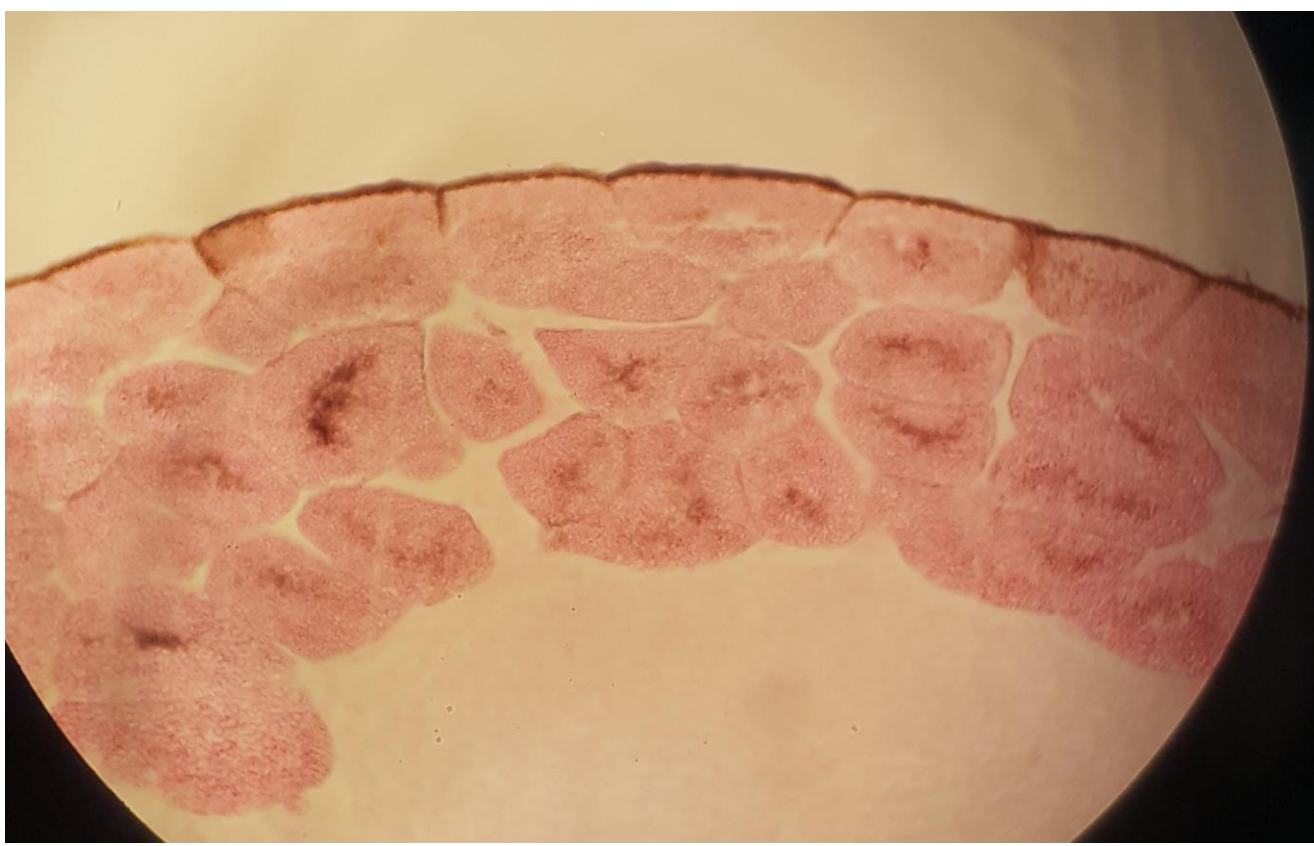







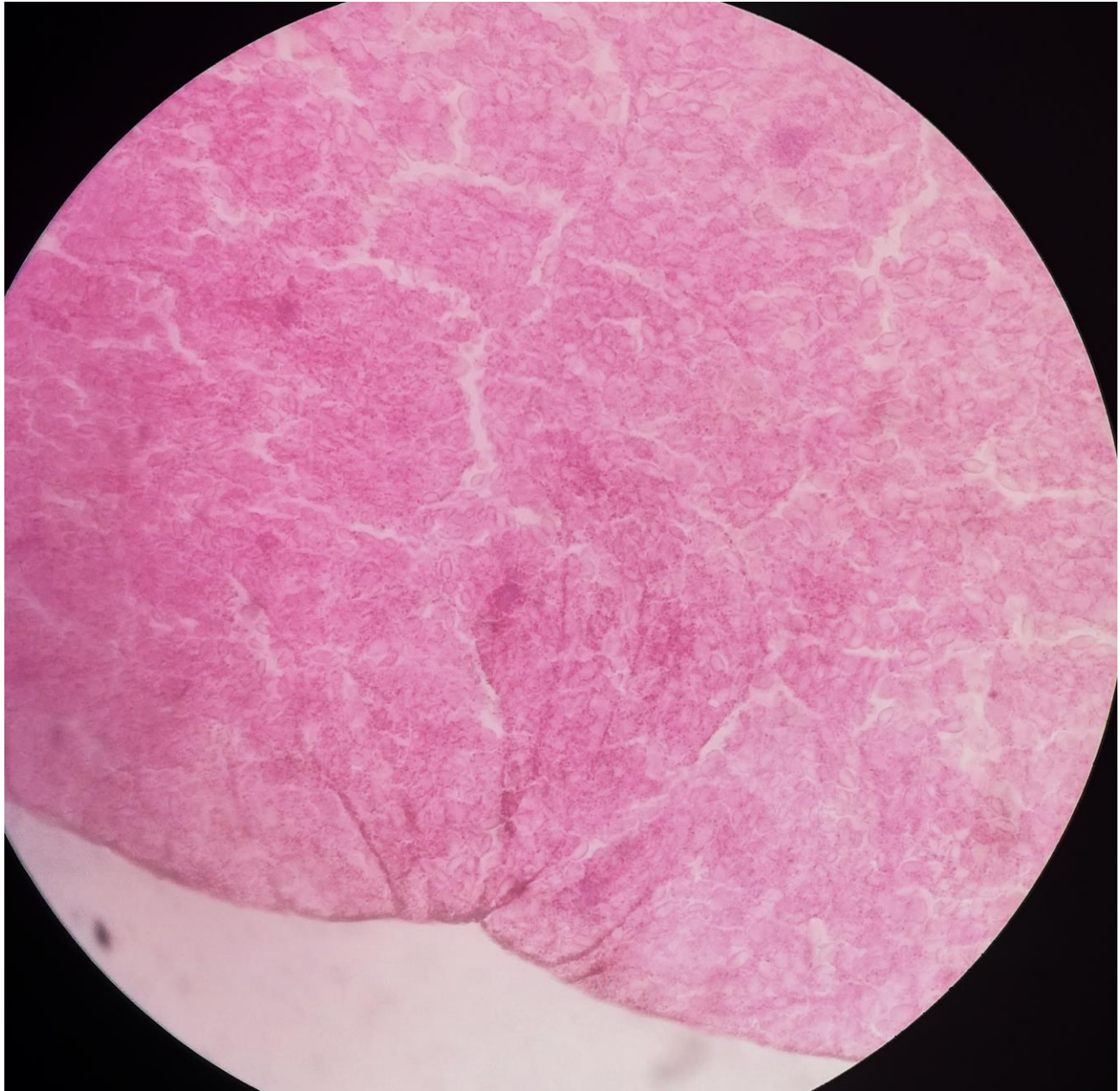

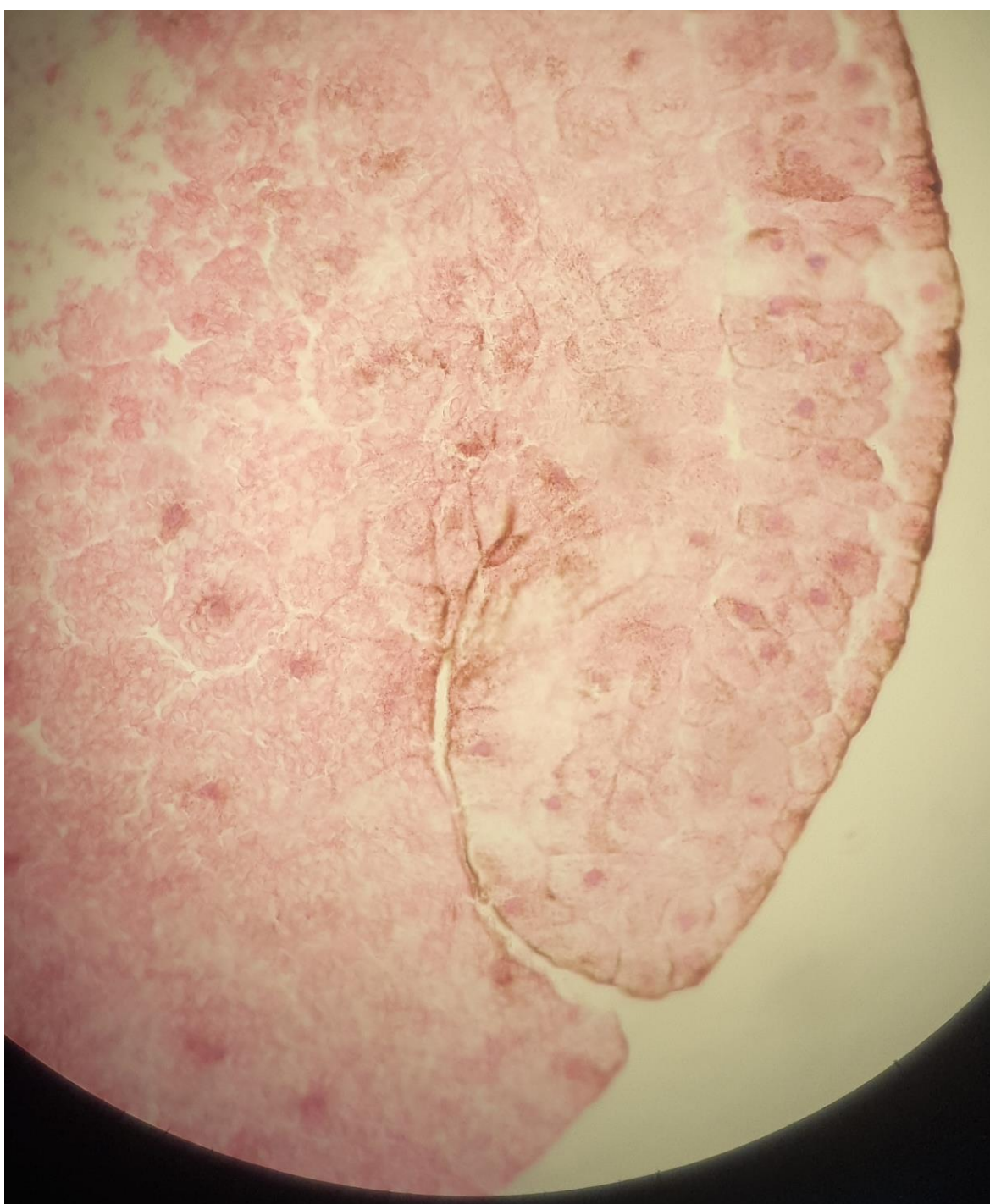

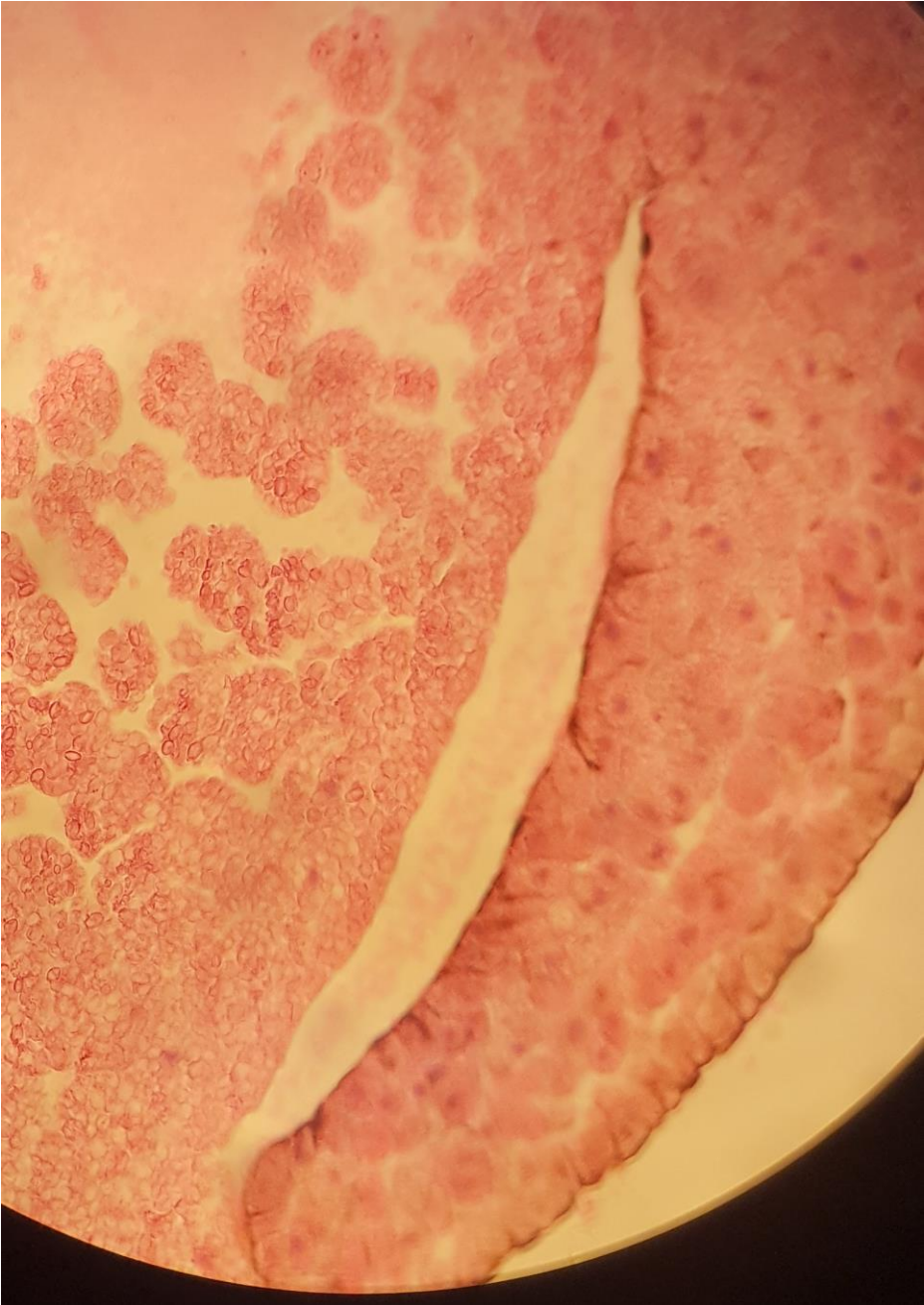



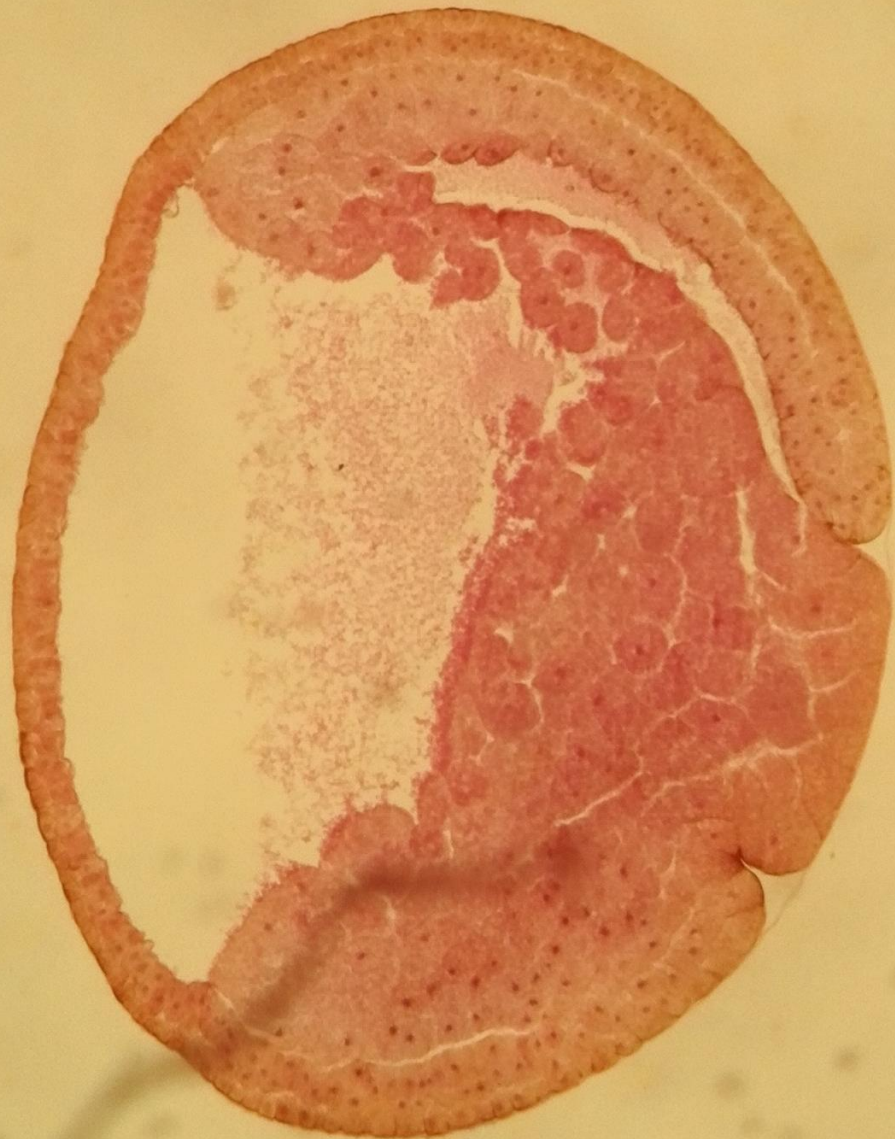









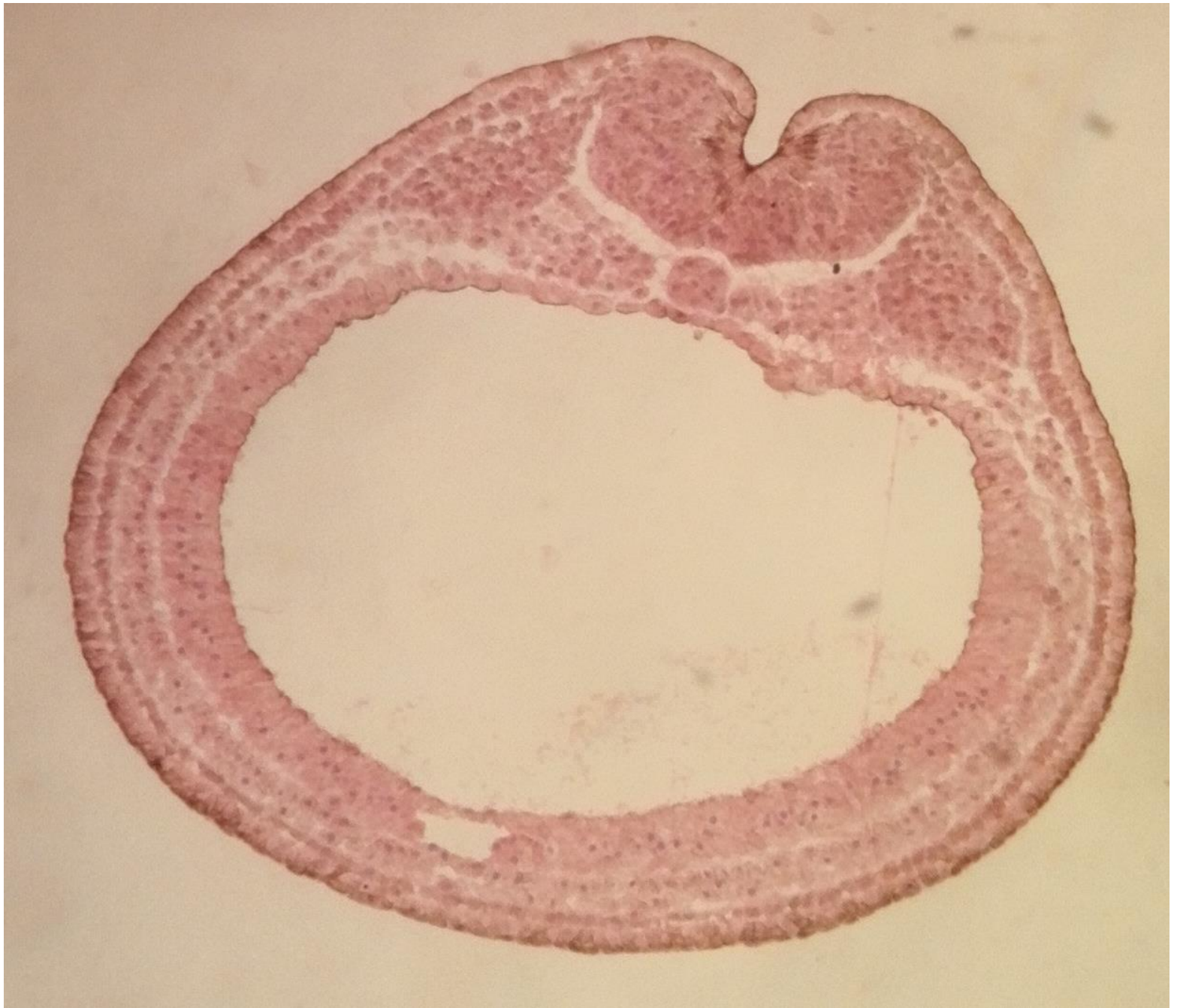

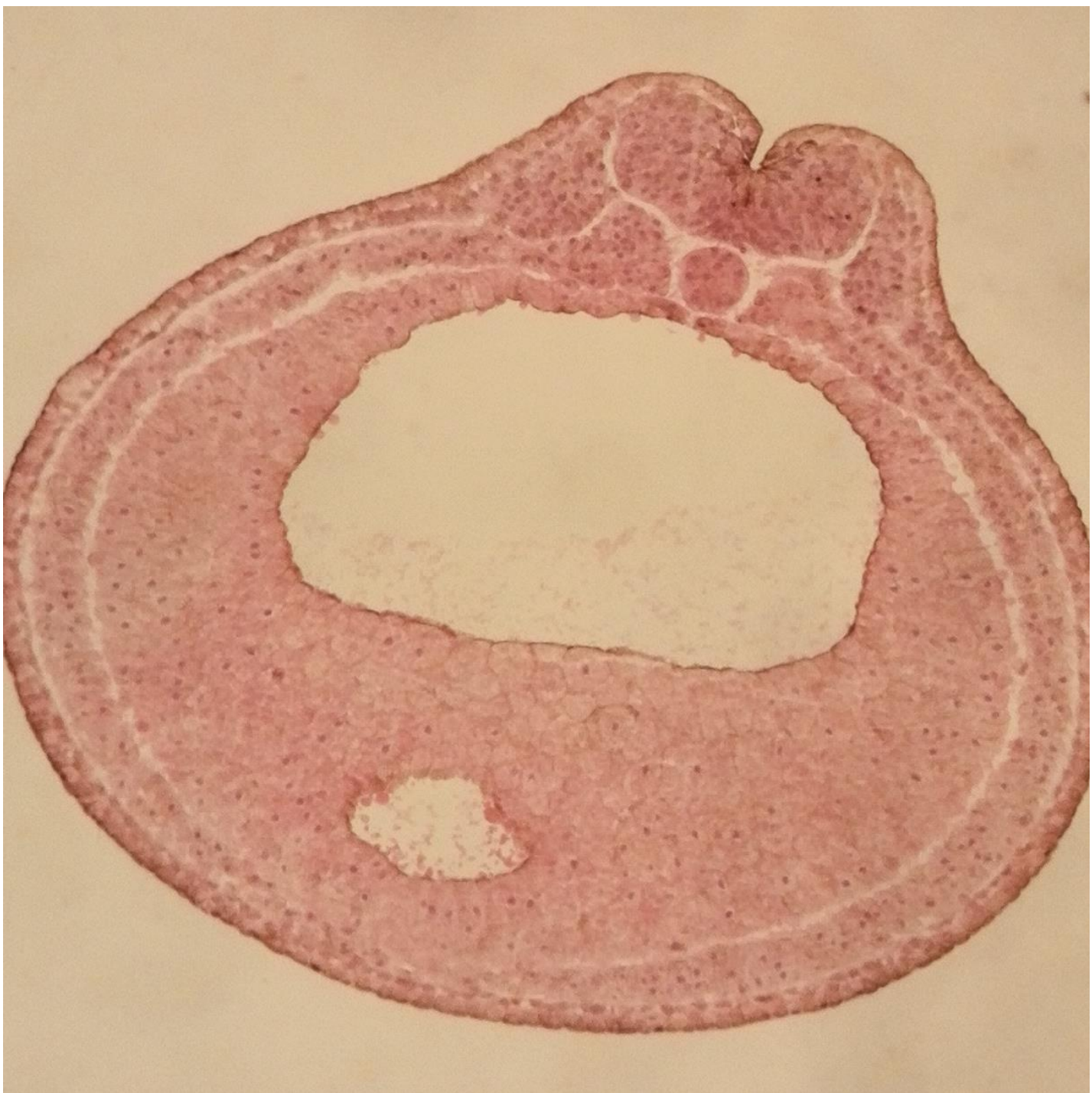





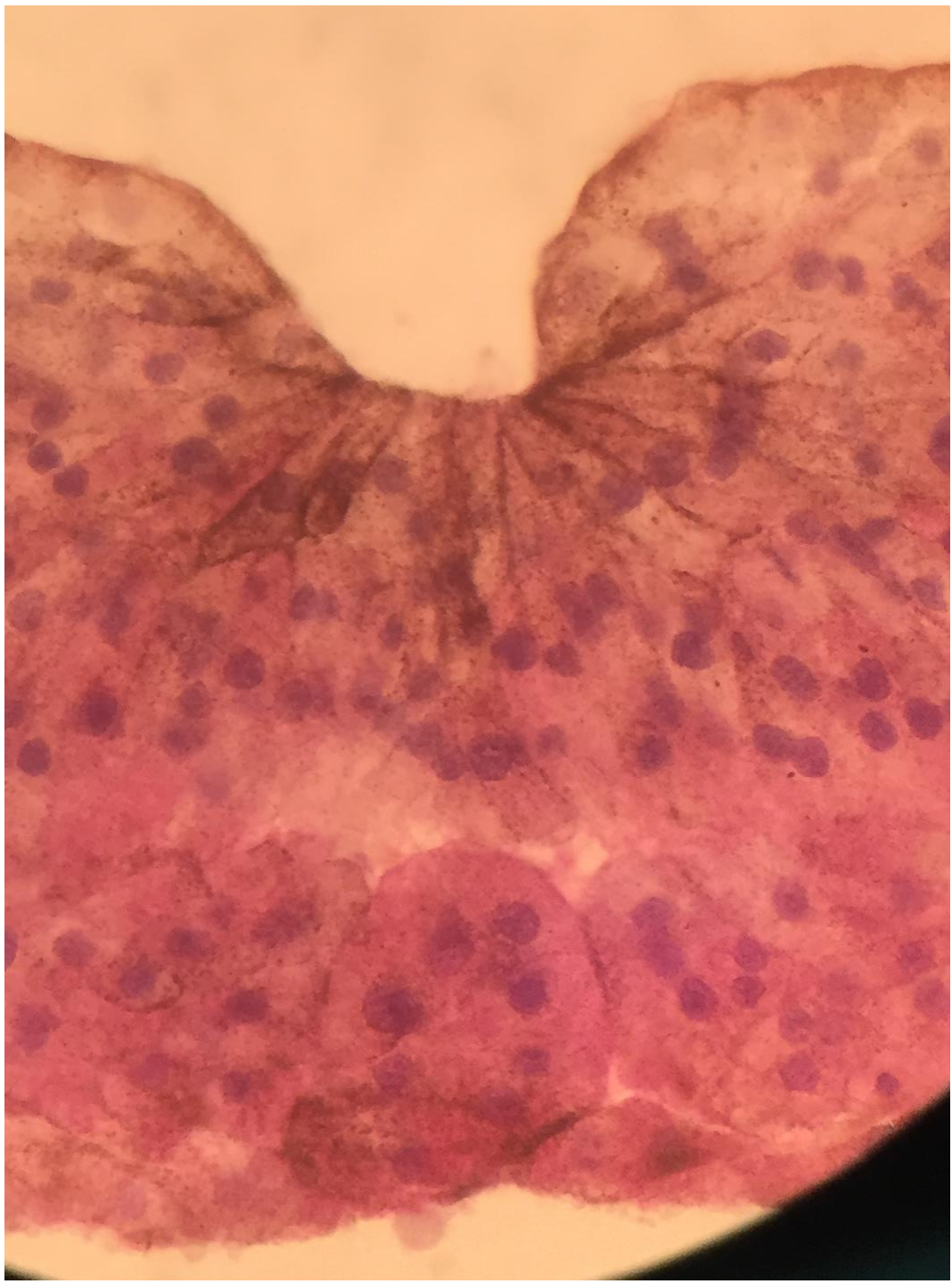

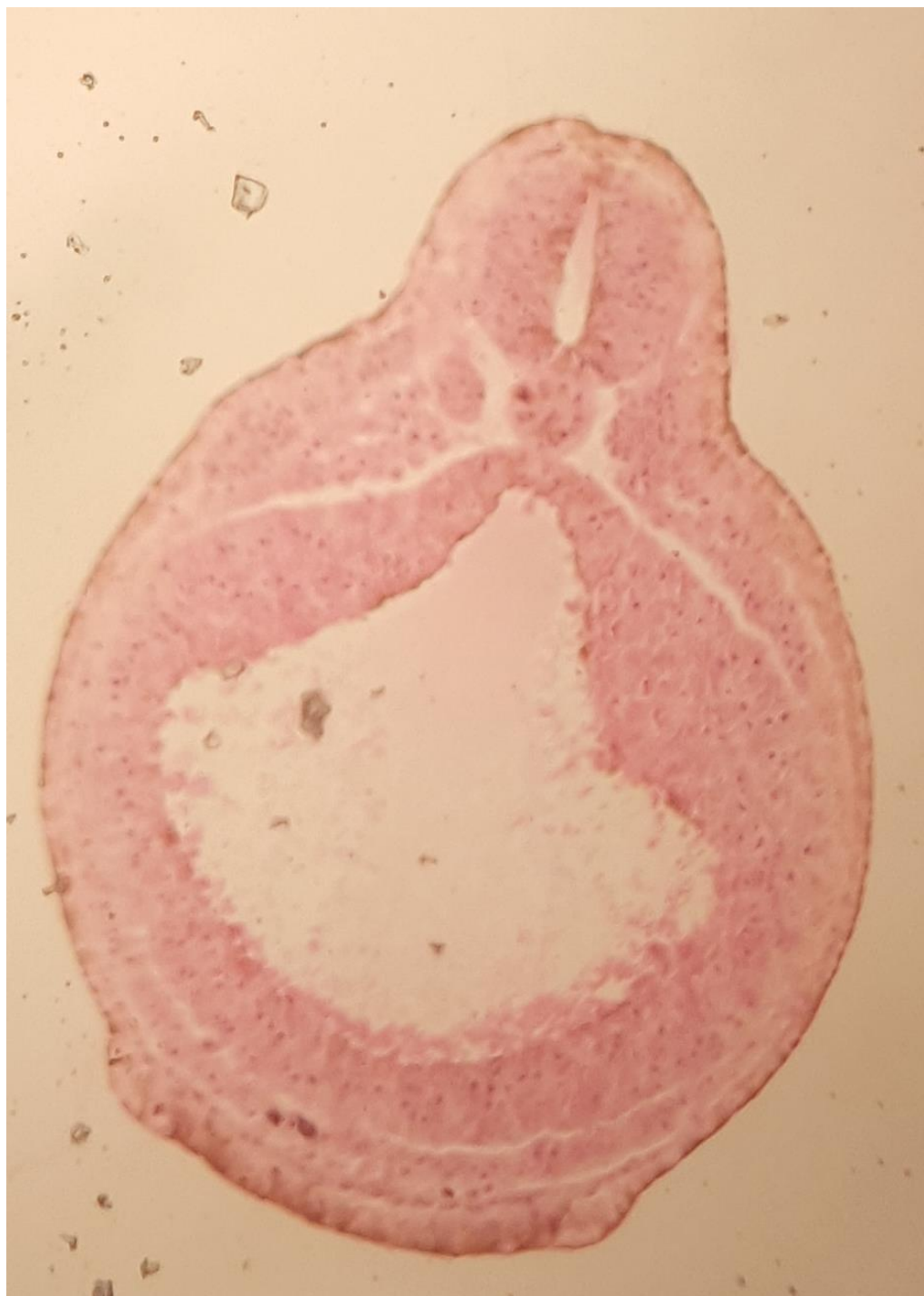

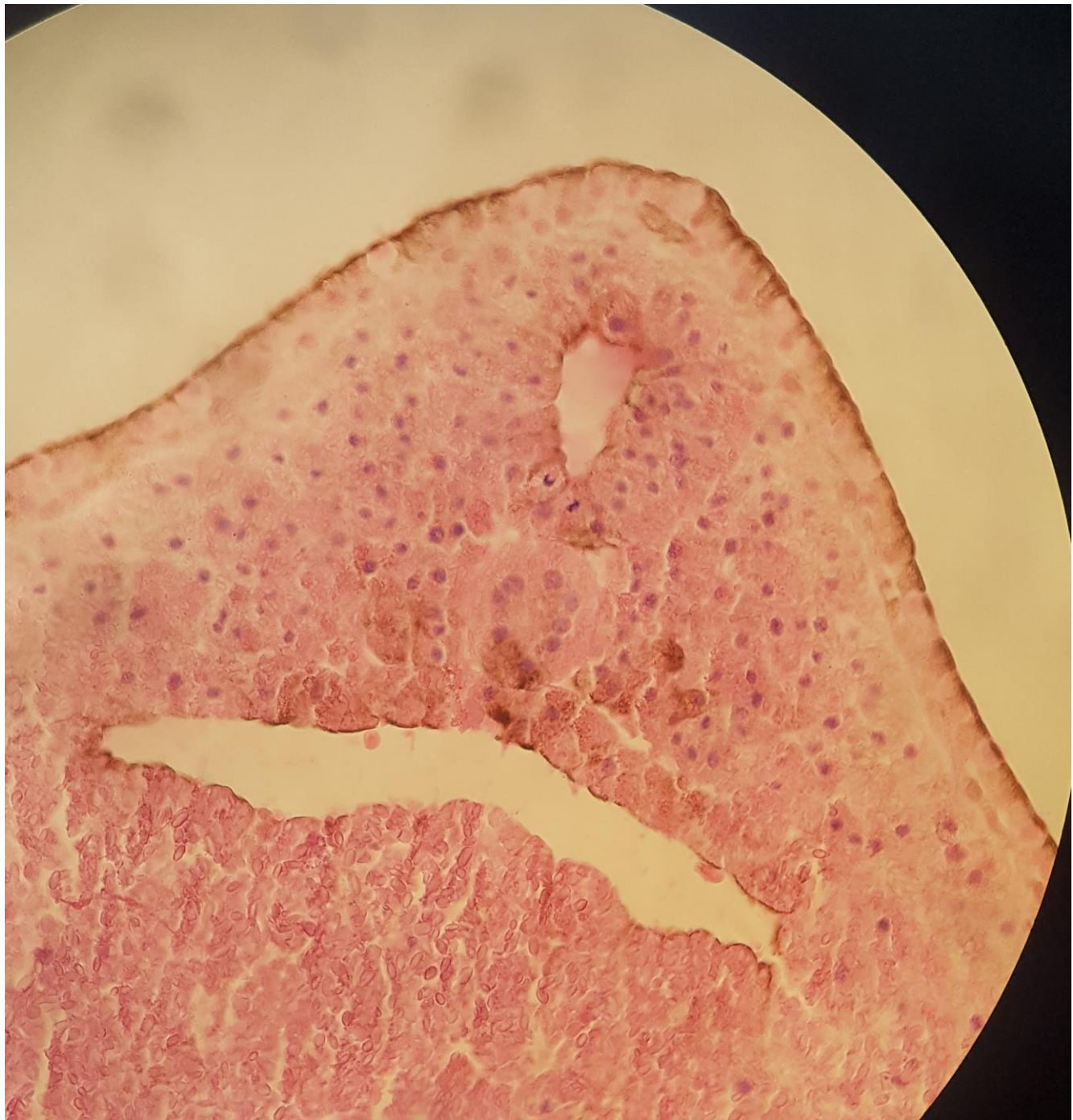



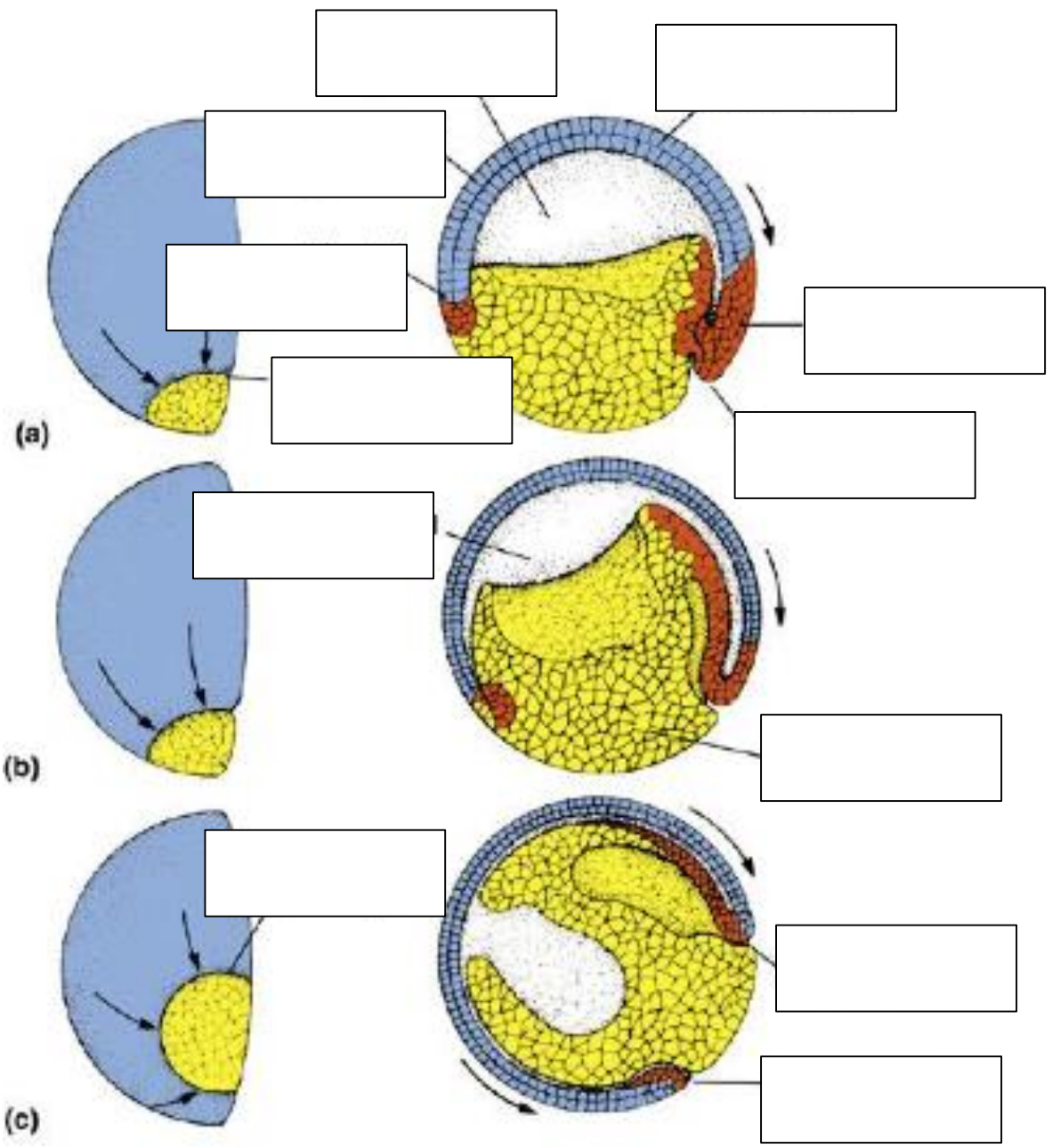

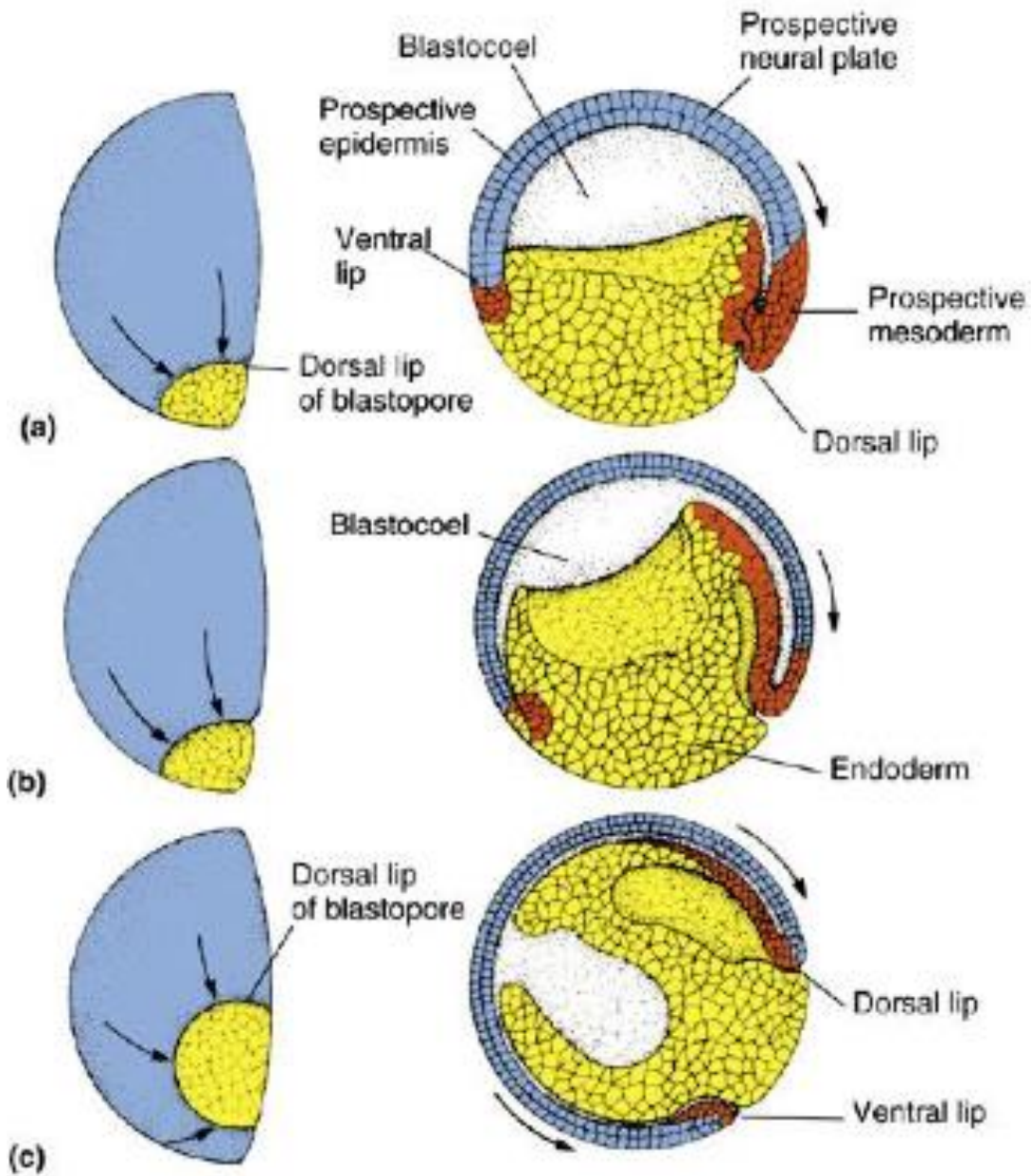

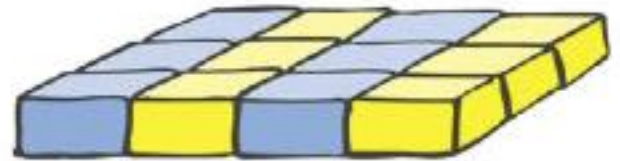
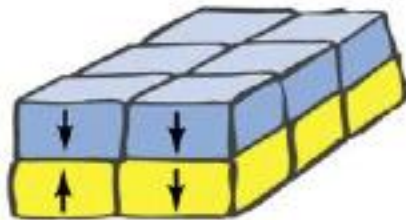
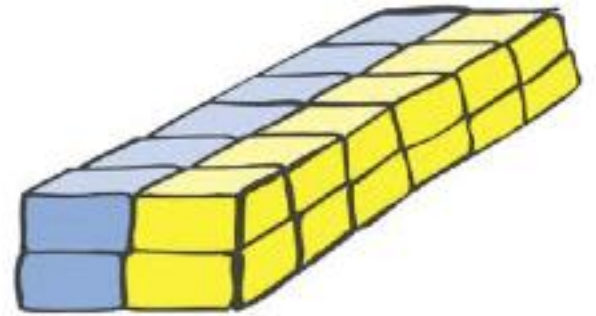
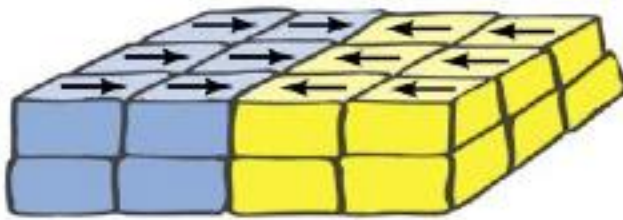

lateral  
intercalation

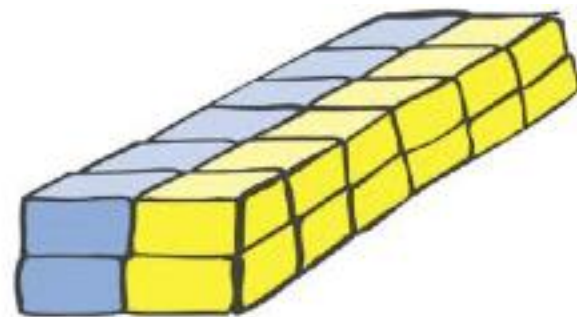
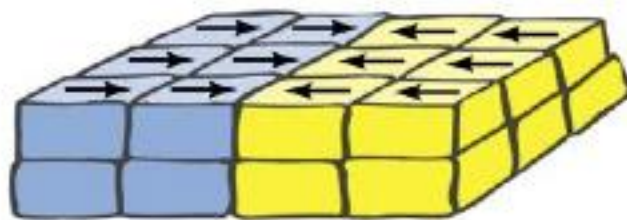

radial  
intercalation

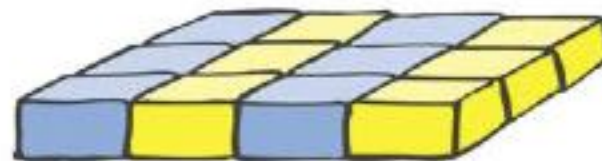
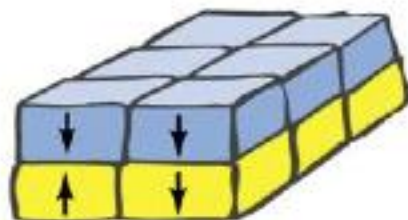



[Empty box for overall title]

[Empty box for left diagram title]

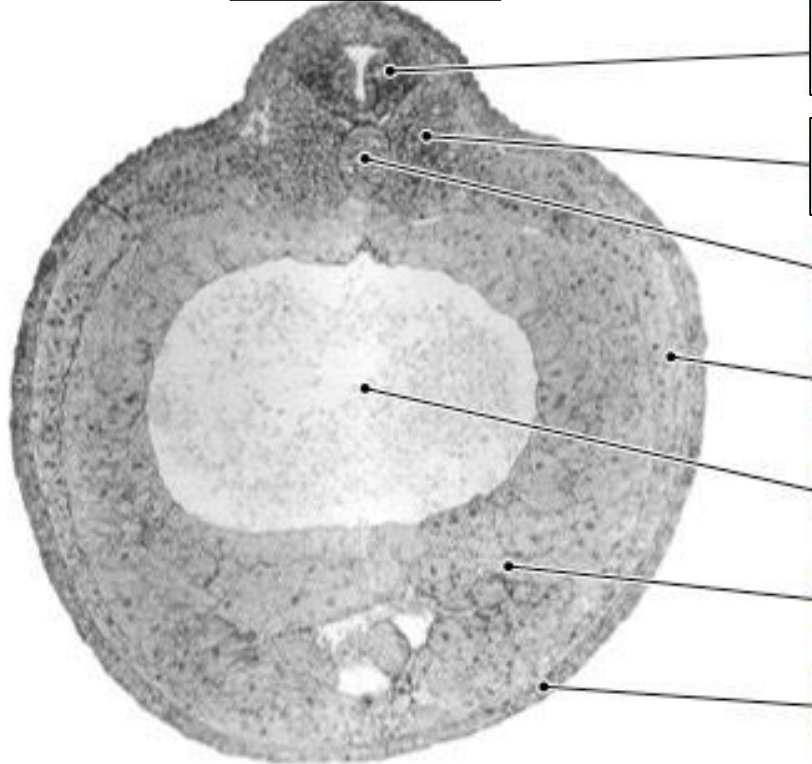

[Empty box for left diagram title]

[Empty box for label 1]

[Empty box for label 2]

[Empty box for label 3]

[Empty box for label 4]

[Empty box for label 5]

[Empty box for label 6]

[Empty box for label 7]

[Empty box for right diagram title]

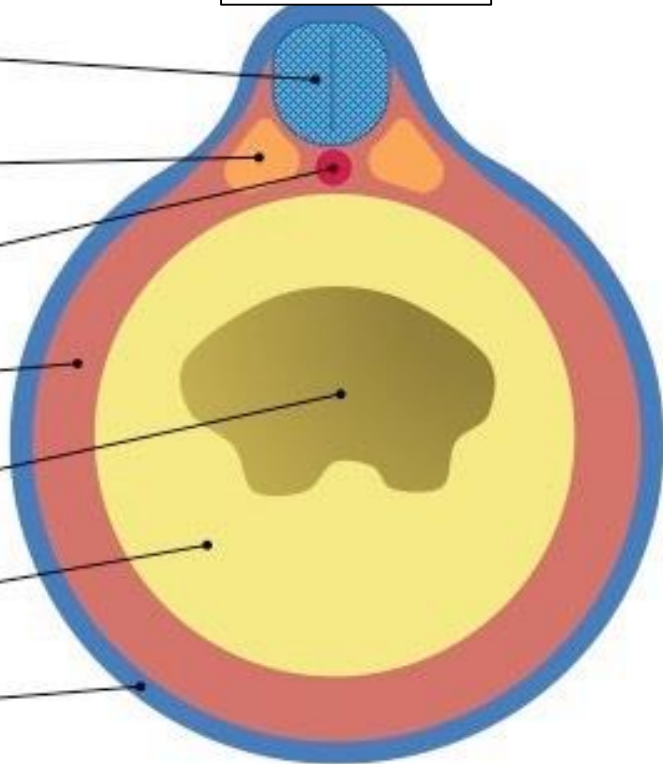

[Empty box for right diagram title]

Transverse cross-section of a *Xenopus* embryo (left: micrograph ; right: schematic)

