

Le tombe "principesche": la tomba Regolini-Galassi





I tumuli del Sorbo secondo Canina: al centro il tumulo Regolini-Galassi



Cerveteri: Tomba Regolini-Galassi

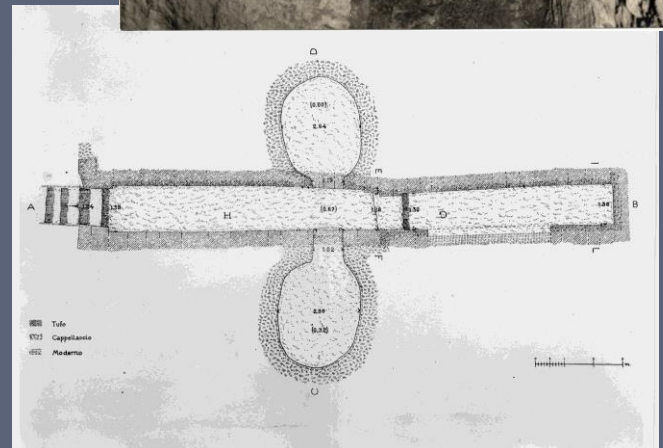

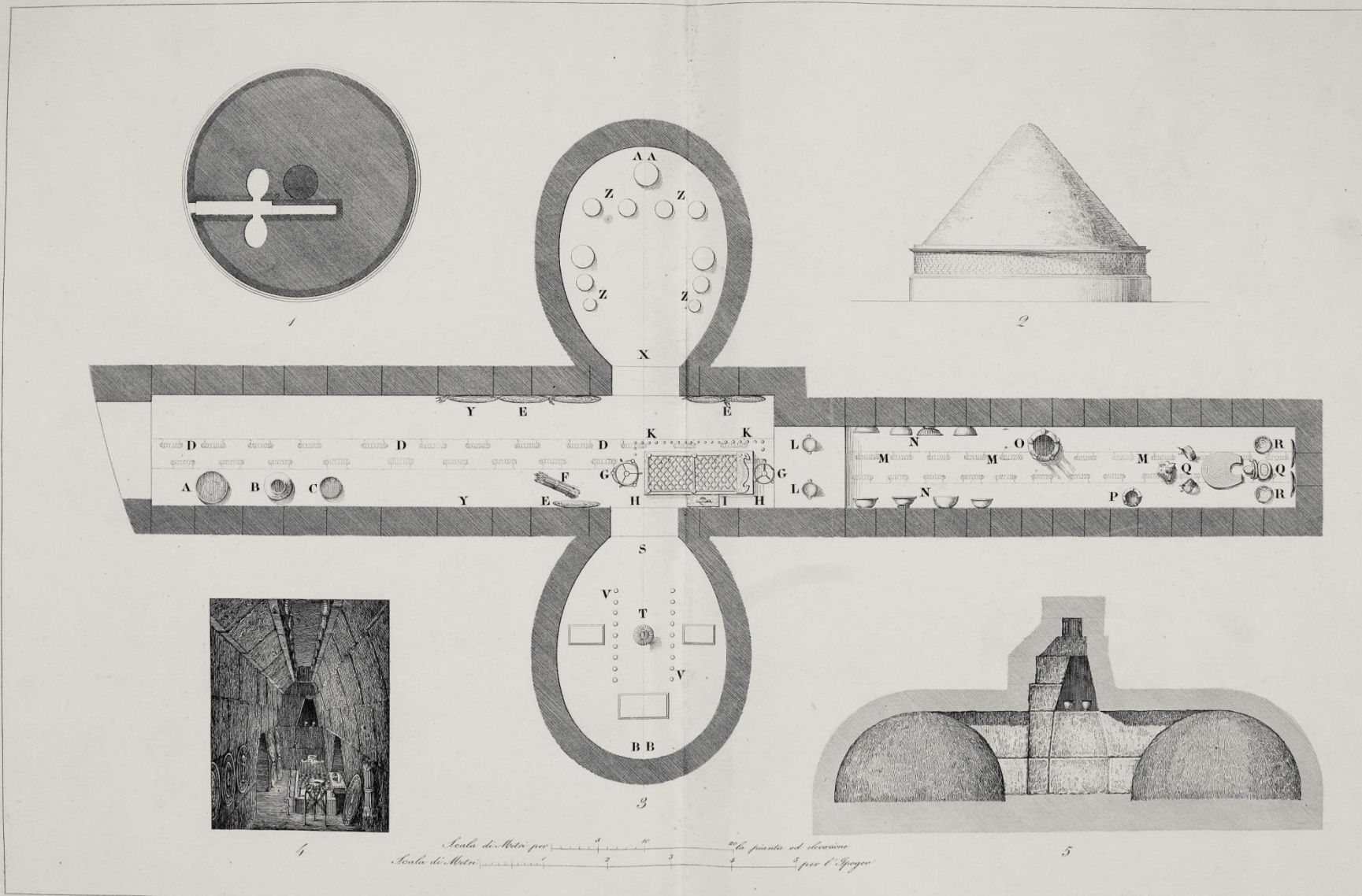

TAV. I.

G. Montiroli dis. ed inc.

La Tomba Regolini-Galassi: disposizione degli elementi principali del corredo. Incisione di Giovanni Montiroli rielaborata da Canina 1838 (da *Musei Etrusci... monumenta* 1842)

Camera di fondo: la "Principessa" con il suo corredo

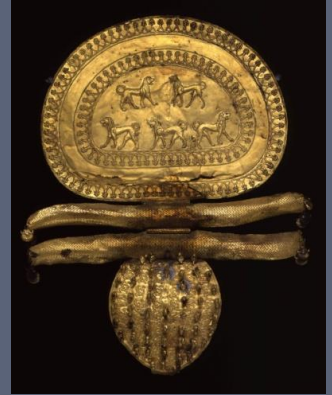
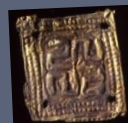
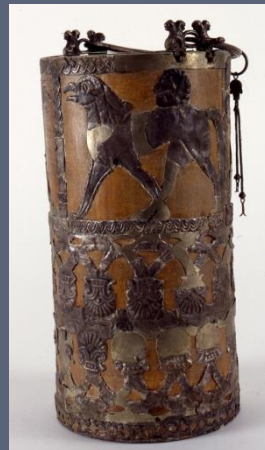
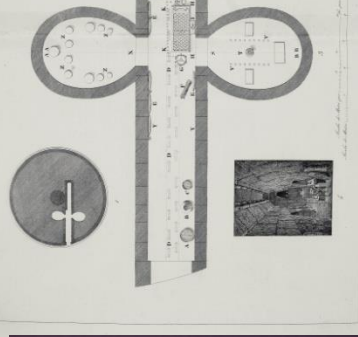
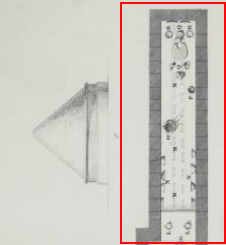



Filatrice. Rilievo neo-elamita da Susa.
VIII-VII sec. a.C



Theano moglie di Antenore e sacerdotessa
accoglie Menelao e Odisseo filando la lana.
Cratere corinzio. Pittore Astarita. 560 a.C.

Anticamera

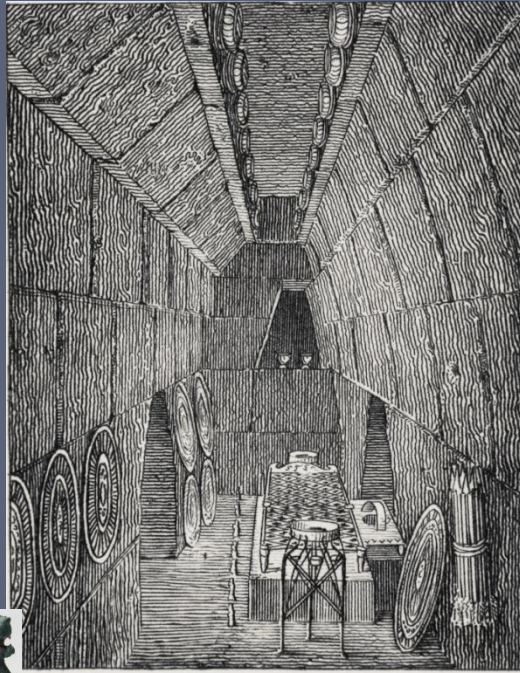

Ricostruzioni 2013



Ricostruzioni 1947

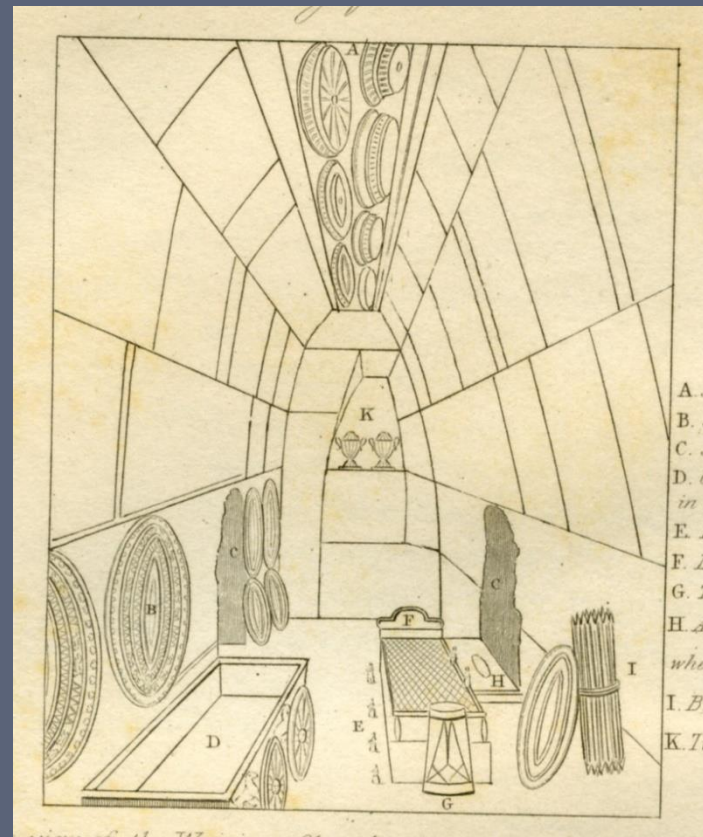

Hamilton Gray 1841:
Rielaborato da Canina 1838

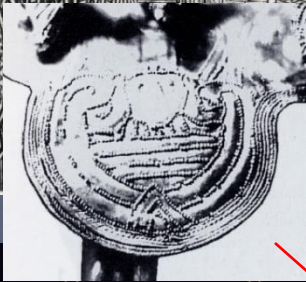
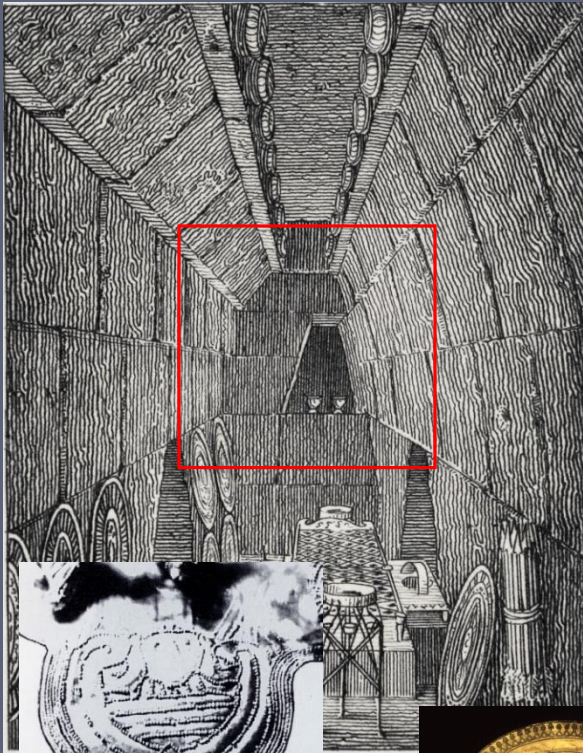

Signora alla finestra. Avorio.
Da Arslan Tash.
Inizi VIII sec. a.C.
Parigi, Musée du Louvre

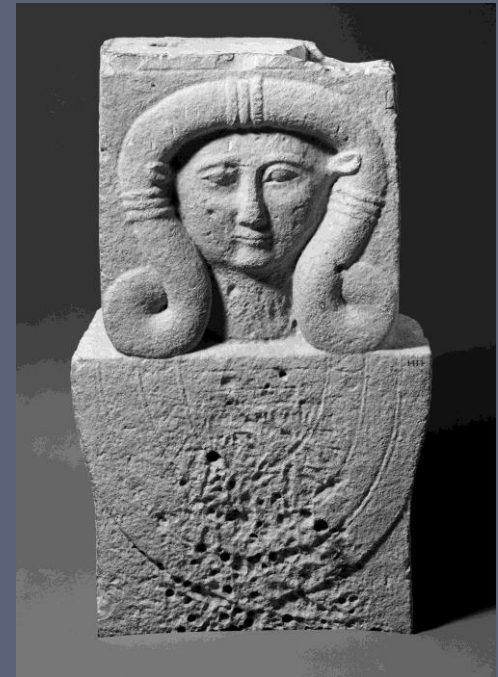

Stele con testa di Hathor.
Da Golgoi (?), Cipro.
575-550 a.C.
New York, Metropolitan Museum

L'Anticamera e le due Celle laterali

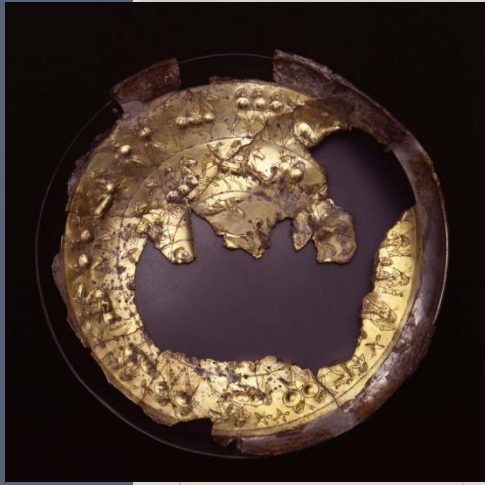

TAV. I.

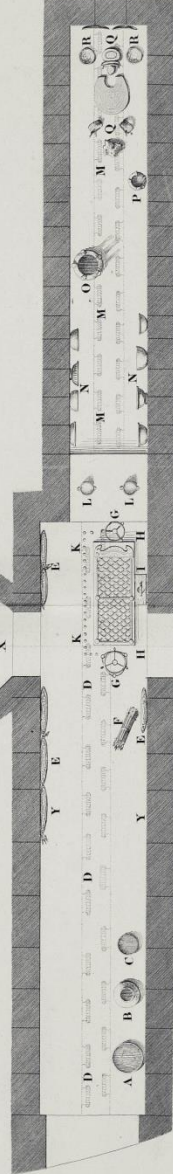
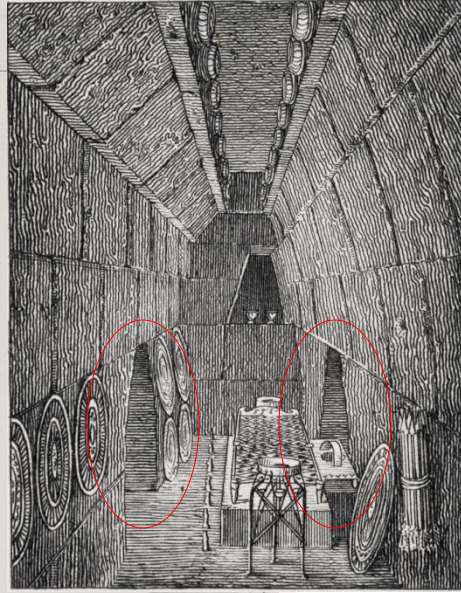



Cerveteri: necropoli del Sorbo (da Canina)



Cerveteri:
Necropoli della
Banditaccia

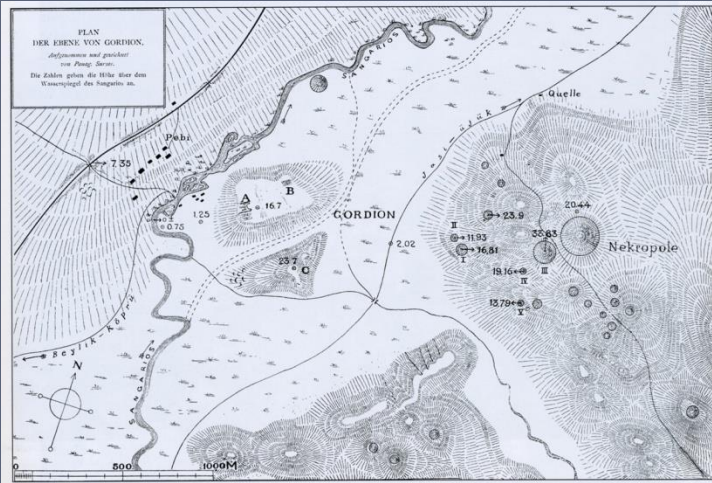

Gordion:
Citadel e tumuli
Midas Mound
740 a.C →



Situla in bronzo da
Veio. 725-700 a.C.



Situla in bronzo dal Midas Mound



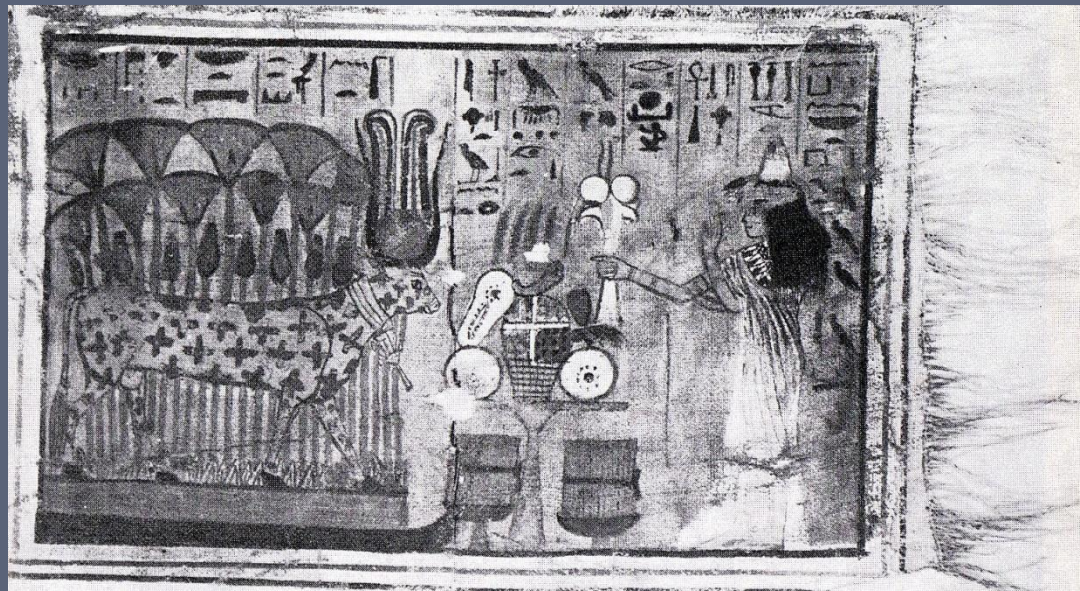

Deir el-Bahri, tessuto votivo.
Hathor nel boschetto di papiri.
Fine XVIII din., 1333-1307 a.C.

Patera fenicia in argento dorato.
Tomba Regolini-Galassi. 675-650 a.C.



Avorio da Arslan-Tash.
Fine IX – inizi VIII sec. a.C.
Musée du Louvre



Cerveteri: Regolini-Galassi



Pontecagnano

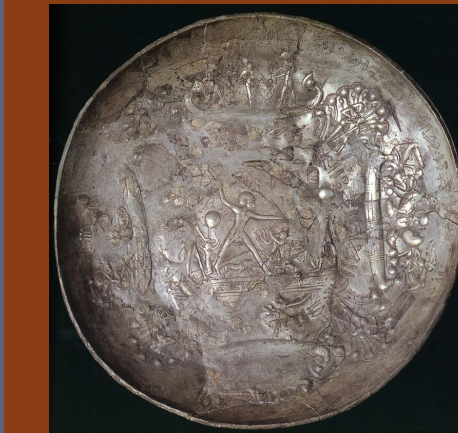

Palestrina: T. Bernardini



Silver bowl from Praeneste. Villa Giulia, Rome. Inv. No. 13245.

Palestrina: T. Barberini

Tomba Regolini-Galassi



Palestrina, Tomba Bernardini
VG 61565 (Markoe E2)



Kourion Cesnola 4556 (Cy7)

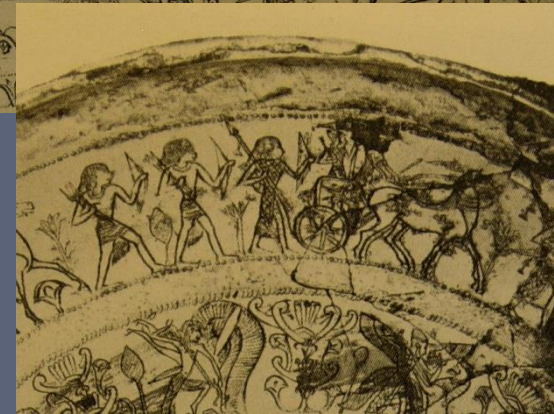
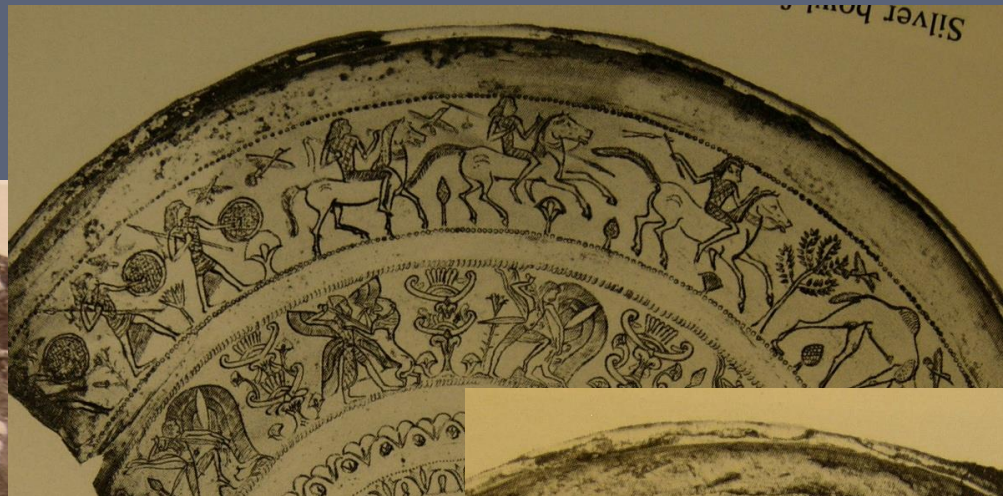

Idalion: Louvre AO 20135 (Cy1)



Patera da Kourion (Cesnola 4554).
Iscrizione: "Io sono di Akestor re di Paphos"

Patera (MGE 20368) dalla Tomba Regolini-Galassi



Patera da Kourion (Cesnola 4554): dettaglio





Tomba Regolini-Galassi



Pontecagnano
Firma di "Balaši, figlio del fonditore"



Palestrina: Tomba Bernardini.
Firma di "Ešmunya'ad, figlio di 'Ašto"



Coppa in argento dorato a doppia parete decorata a sbalzo e cesello. Tomba Regolini-Galassi



Oinochoe di tipo fenicio in argento con doratura sulla palmetta



Reworked bowls



Palestrina, Bernardini Tomb.
Silver-gilt lebes with snake protomes

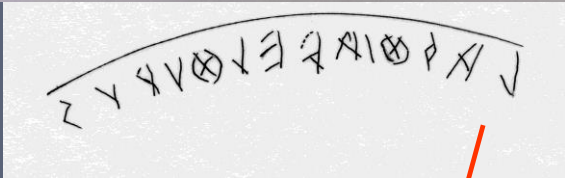

Cerveteri, Regolini-Galassi Tomb



Situla di Plikašna da Chiusi.
Circa 650 a.C.

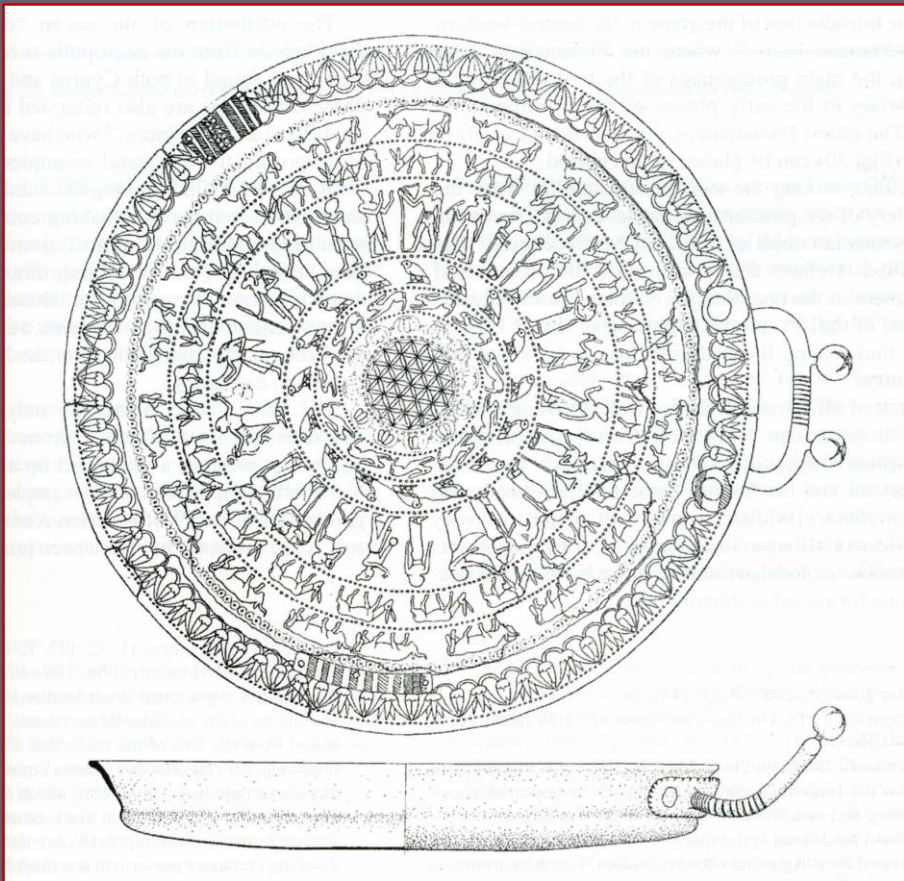

Francavilla Marittima

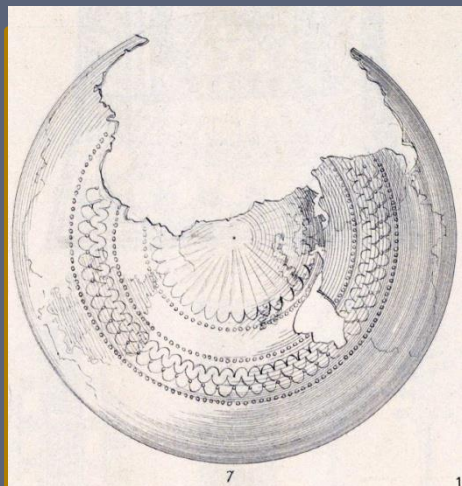
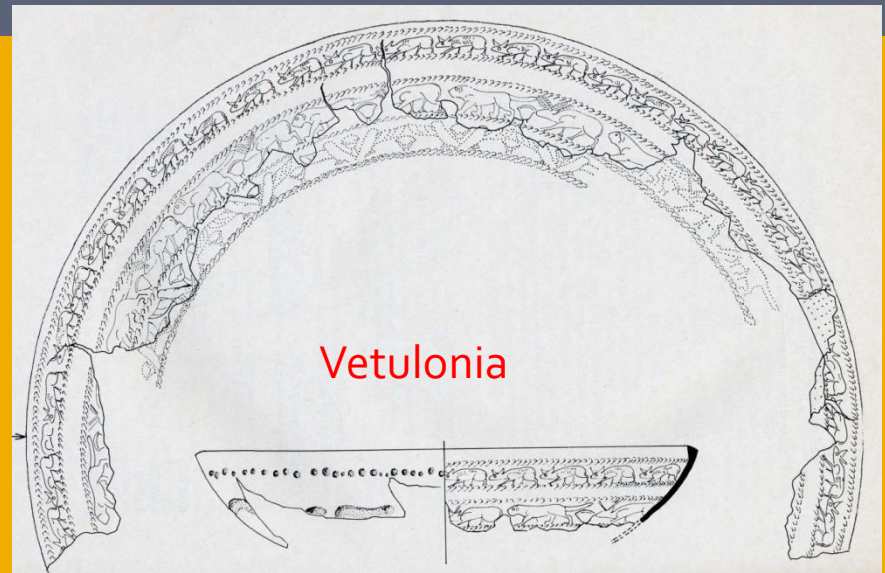

Tomba del Guerriero
Tarquinia. 730-720 a.C.

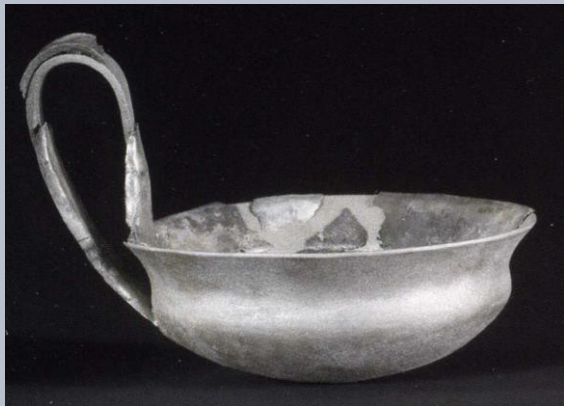

2

Tomba del Guerriero. Tarquinia



Tomba Regolini-Galassi





San Severino
Monte Penna tomba 14



Regolini-Galassi

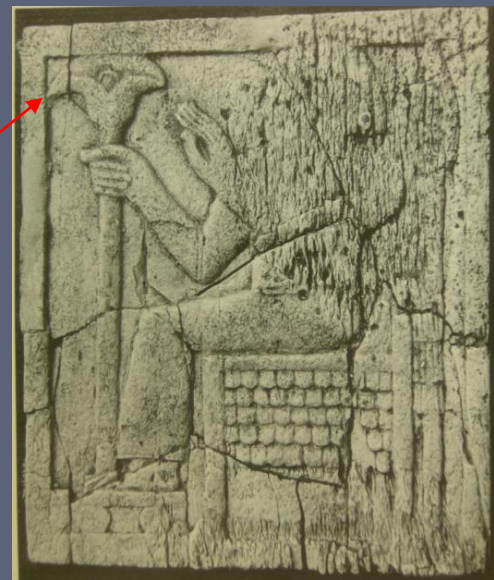

Avorio fenicio.
Oxford, Ashmolean Museum



Cerveteri.
Tomba del Tripode.
700-675 a.C.

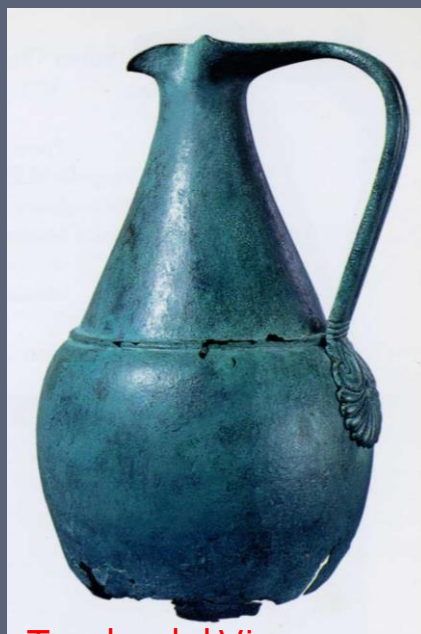

Tomba del Vivaro.
720-675 a.C.

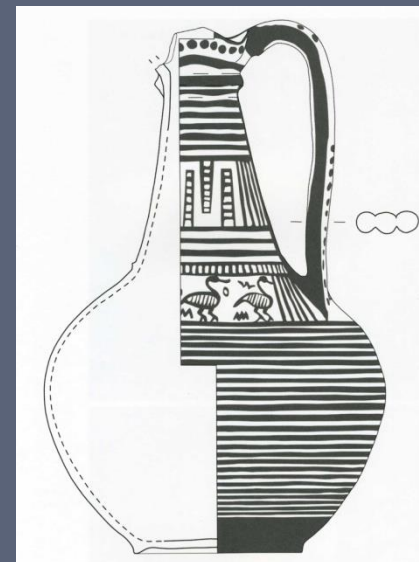

Tarquinia. T. del Guerriero.
730-720 a.C.

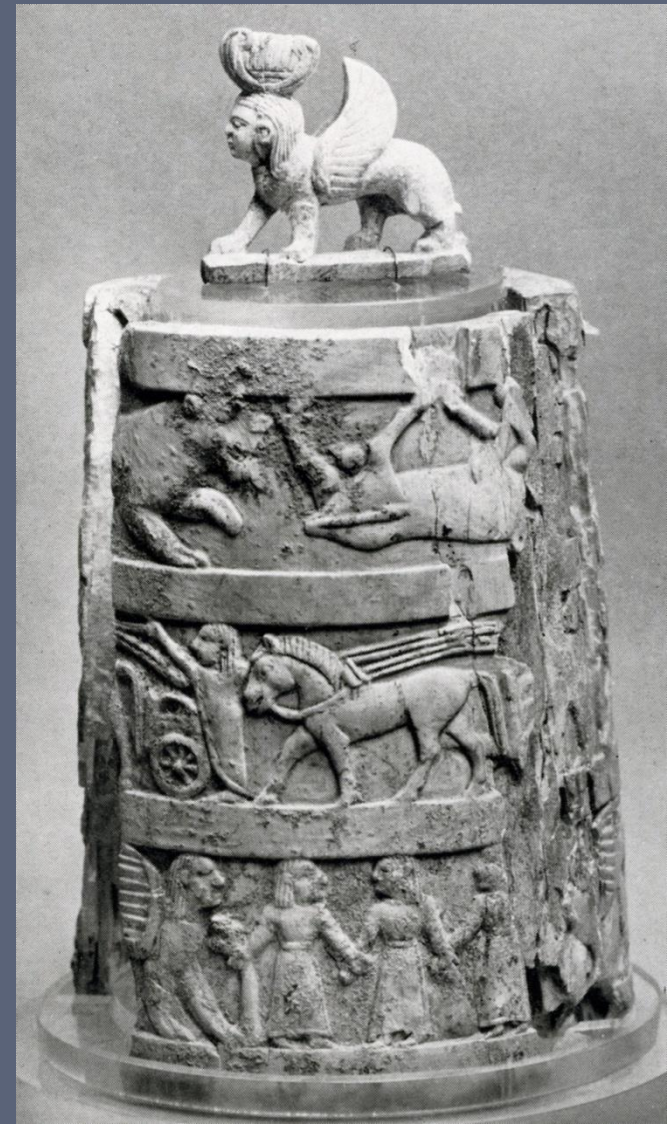

Pisside in avorio. T. Regolini-Galassi

Pisside in avorio.
Baltimore, Walters Art Gallery.



Pisside in avorio. Tomba Regolini-Galassi.



Piatto in bucchero.
Cerveteri. Tomba Calabresi.



Ceramica white-on-red.
Tomba Regolini-Galassi.



Tarquinia, 750 a.C.



Susa, 1130 a.C.



Dilbat, 1700-1600 a.C.



Mardikh IIIB (Ebla), Tomba del Signore dei Capridi
1650-1600 a.C.



Susa, Sialk A, XI sec. a.C.



Bracciali di Ramesse II.
1279-1213 a.C.



Pettorale Regolini-Galassi



Vetulonia. T. del Littore.
Fibula. Dett. Chimera.





Pettorale: Denti di lupo
T. Regolini Galassi

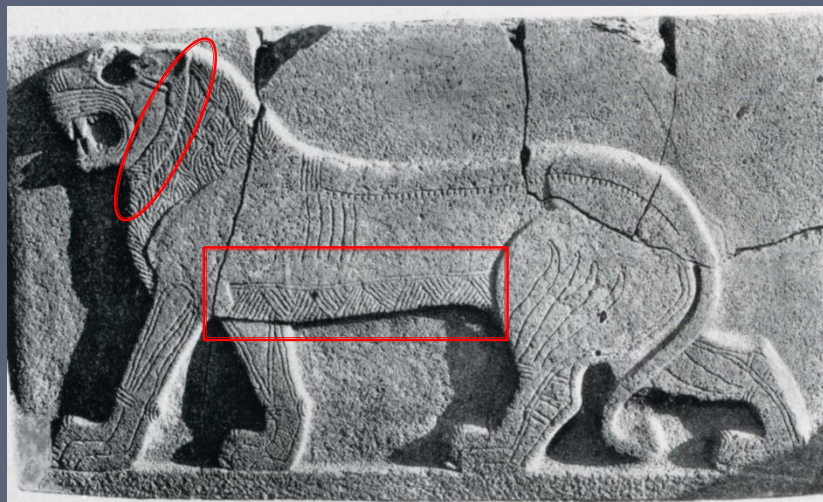

Tell Halaf . IX sec. a.C.



Fibula da Vulci – Ponte Sodo.
675-650 a.C.



Veio. Tomba Campana. 600 a.C.



Bologna Arnoaldi T 110.
450-400 a.C.

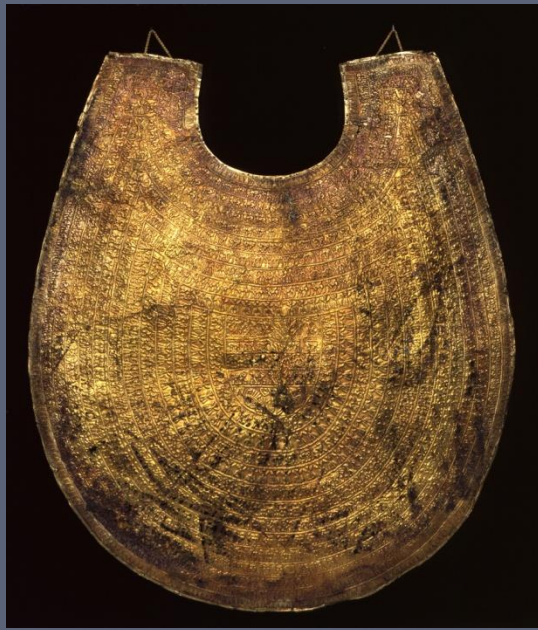

Regolini-Galassi:
675-650 a.C.



Urartu: VIII sec. a.C.

Tomba di Tutankhamon:
1333-1323 a.C.

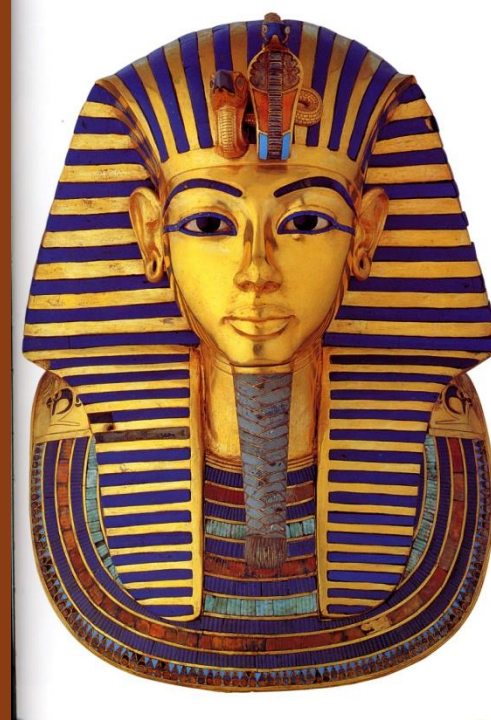

Maschera



Ka

Tarquinia: Tomba del Guerriero. 730-720 a.C.

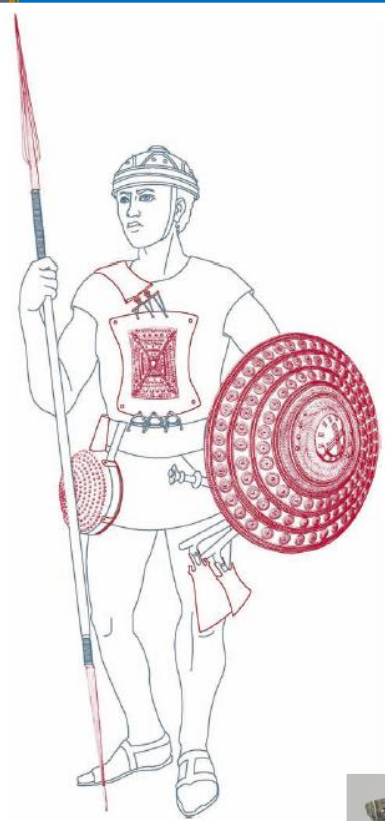

Pettorale in oro.
Già a Berlino

Pettorale in bronzo
(*Kardiophylax*)



Baltimora

Tarquinia. T. 55
700-675 a.C.

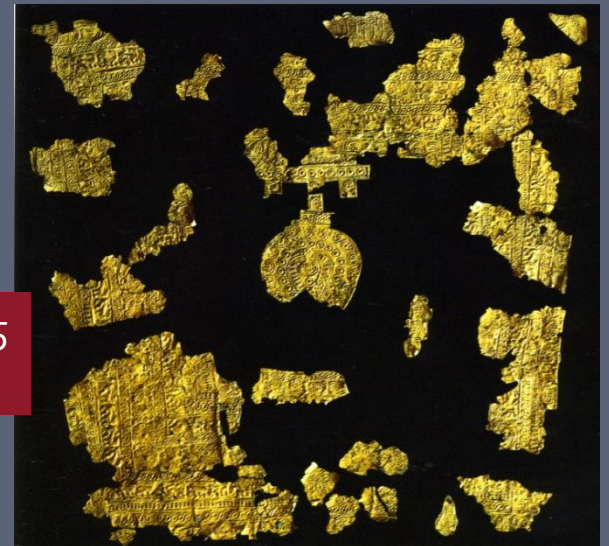



Tomba di
Tutankhamon

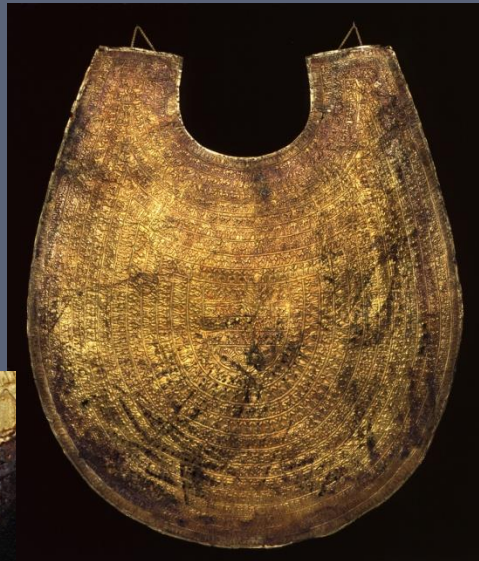

Palestrina: Tomba Galeassi

Tomba Regolini-Galassi

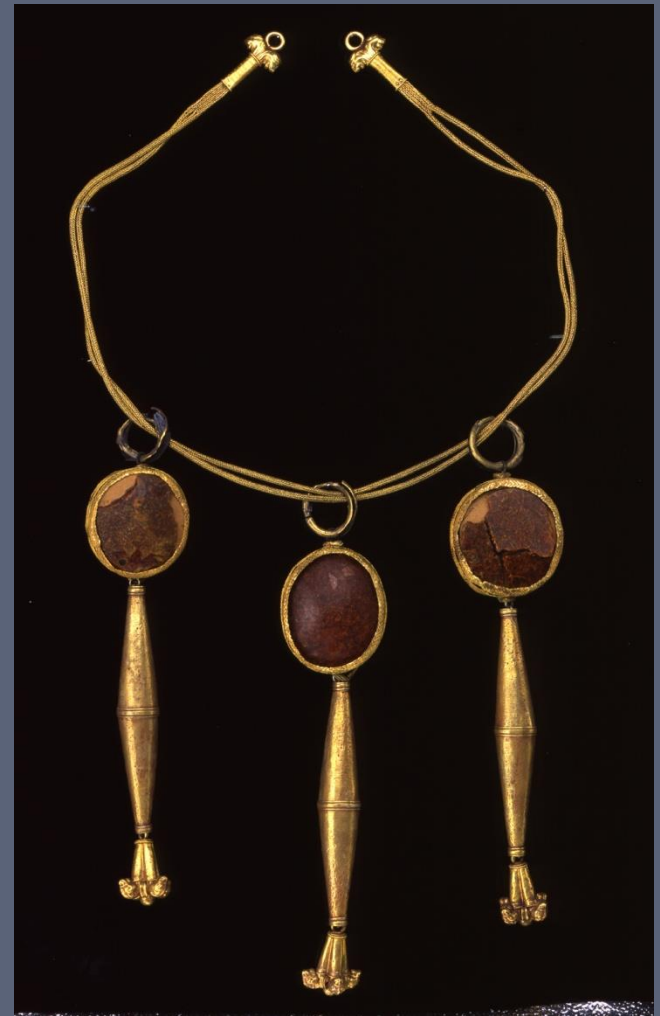

La Fibula da parata

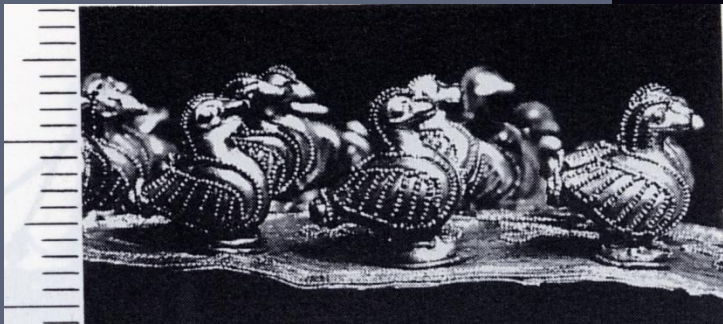

Rappresentazione schematica dell'acqua



Regolini-Galassi

Egitto: 1900-1800 a.C.



Palestrina (Lazio).
680-660 a.C.



Alalakh, Siria: 1460 a.C.

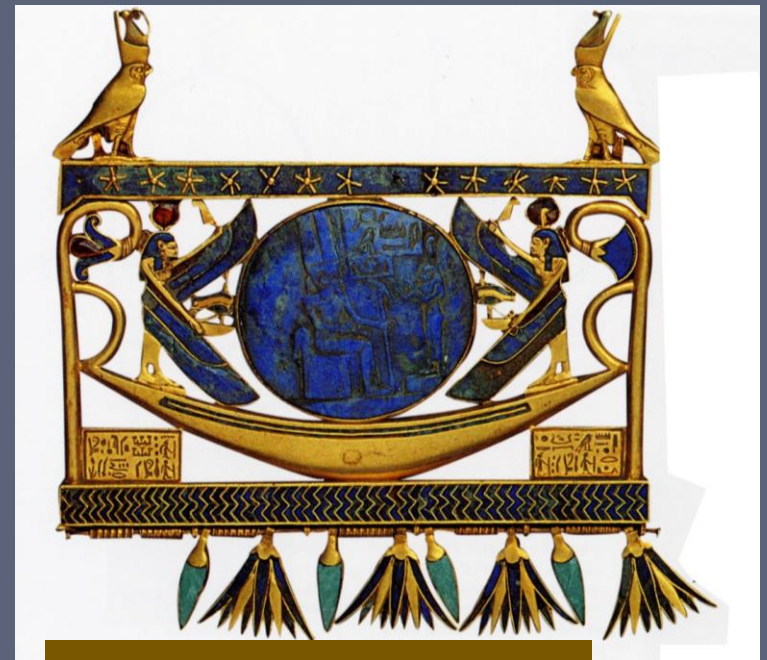

Sheshonq I: 945-924 a.C.

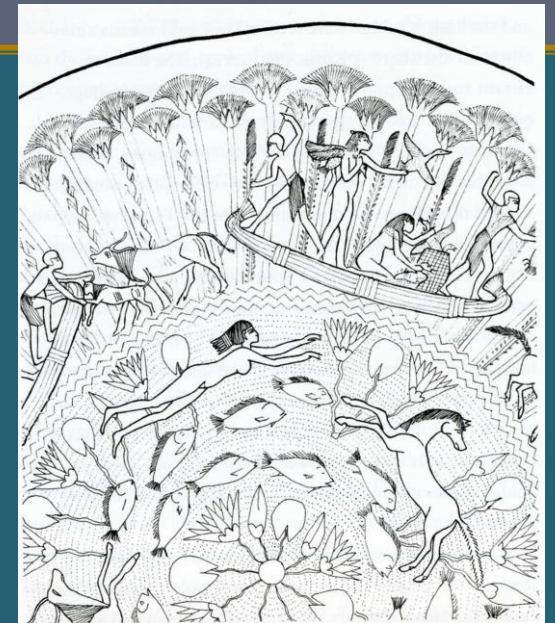

Nimrud.
Tomba della
Regina Yabâ.
745-727 a.C.



Urartu. VIII sec. a.C.



Urartu. VII sec. a.C.



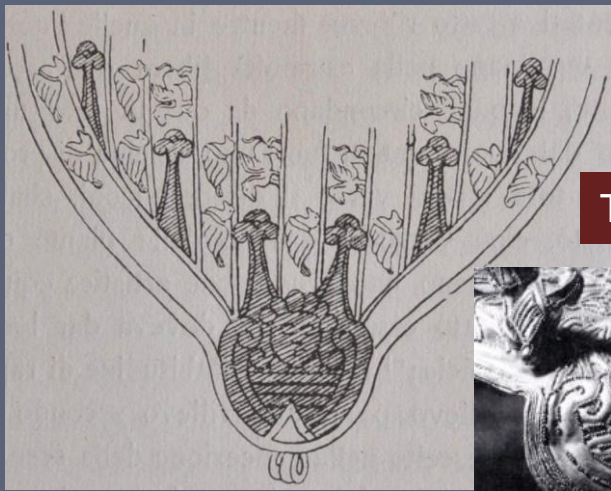

Testa hathorica



Fibula da parata R-G: uccelli e acqua



Bronzo Carriazo.
Da Siviglia.
625-525 a.C.

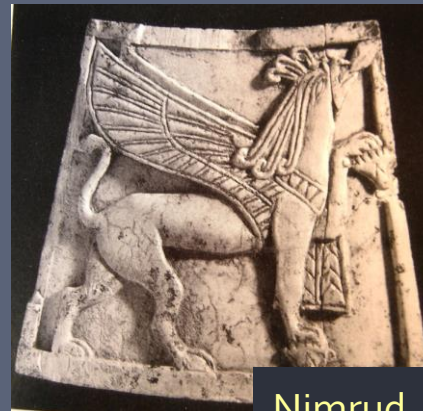

Nimrud, Fort Shalmaneser

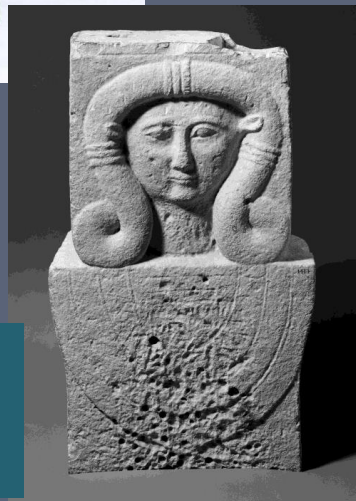

Stele con testa di Hathor.
575-550 a.C.
Da Golgoi (?), Cipro.



Fibula da parata R-G: grifi e albero sacro

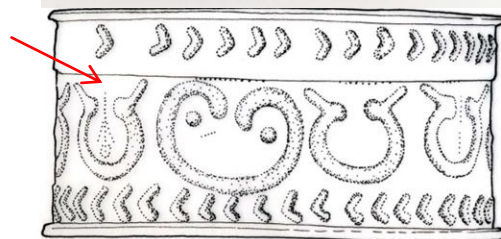
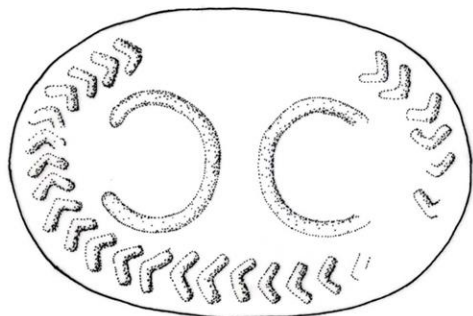
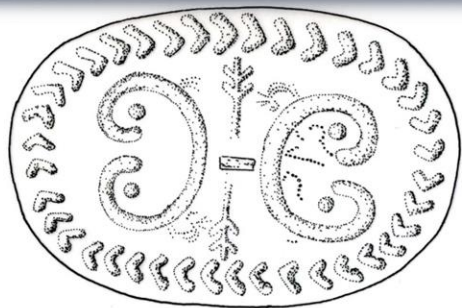

Cista con simboli. 725-650 a.C.
Barca solare, *cup spirals*, zig-zag (=acqua),
figure umane schematiche.
Museo Gregoriano Etrusco. Raccolta Guglielmi



Tarquinia.
Tomba dell'Aryballos sospeso.
Set ai piedi inumazione femminile.
630-620 a.C.





Patera fenicia



Nimrud

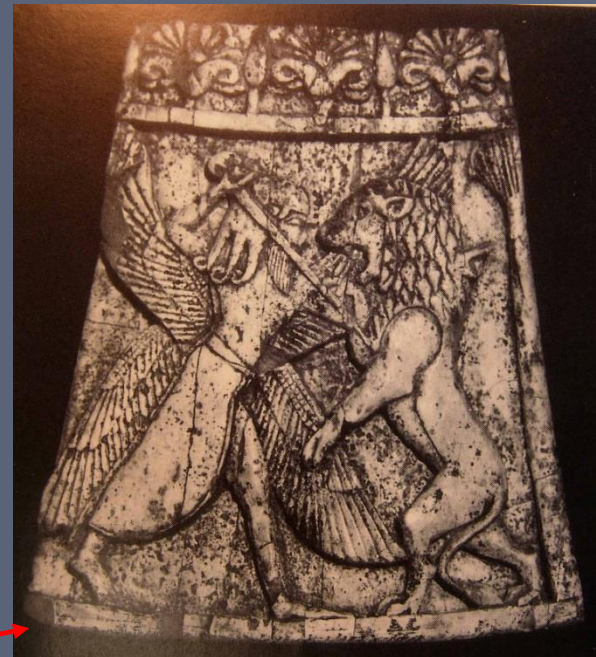

Fort Shalmaneser SW 37
Herrmann 1986, no. 78

Tomba
Regolini-Galassi



Braccialetto

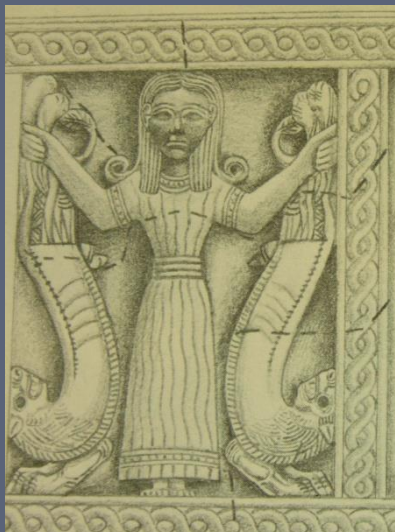

Nimrud. Barnett 1975 S20



Bracciale Regolini-Galassi

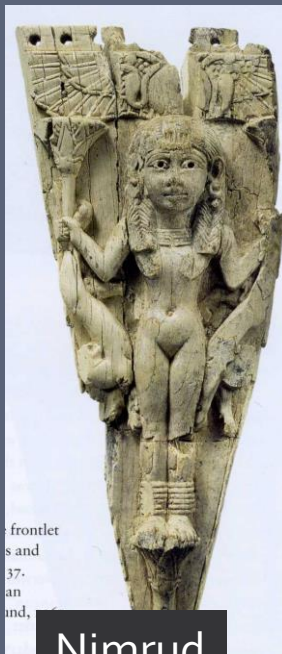

frontlet
s and
37.
an
nd,

Nimrud

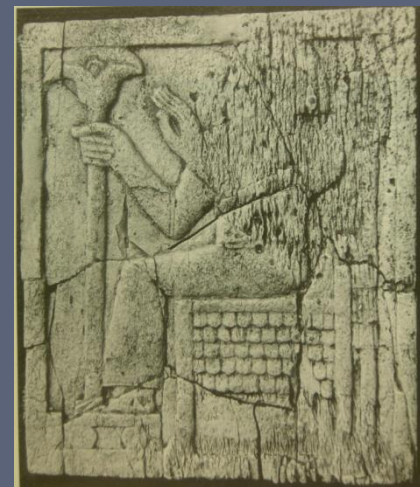

Avorio fenicio.
Oxford, Ashmolean Museum



Frontalino da Samo
IX sec. a.C.



Narce. 650 a.C.



Salamina. T 79. 750-600 a.C.



Pendente. Tomba R-G



Cerveteri Tomba R-G



Nimrud Palazzo NW
Herrmann 2009, 242c



Cerveteri
Scavi Regolini-Galassi



Brocca tipo fenicio
Toma R-G



Coppa fenicio-cipriota
Cesnola 74.51.4554



Arslan Tash



Regolini-Galassi



Regolini-Galassi

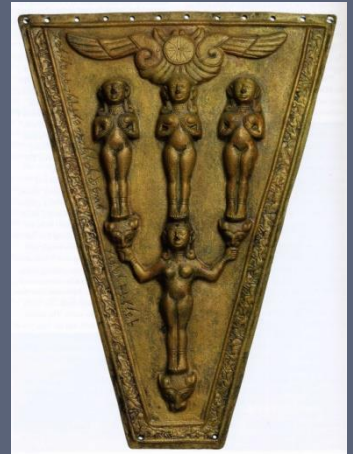

Frontalino in avorio da Samo. Prod. Siriana. IX sec. a.C.



87

Amuleto punico. Cartagine. Metà VII-VI sec. a.C.



Vulci. T d'Iside

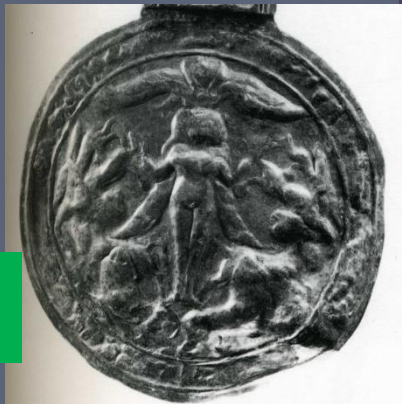

Cipro. Salamina T 79. 750-600 a.C.



frontlet
s and
37.
an
and, 1961

Avorio in stile fenicio. Nimrud-Fort Shalmaneser SW7.

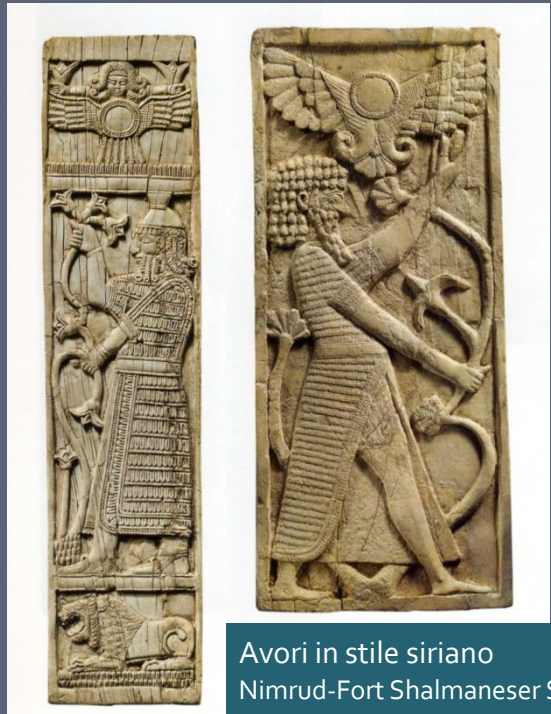

Avori in stile siriano Nimrud-Fort Shalmaneser SW7.



Situla in argento.
Tomba Regolini-Galassi



Nimrud, Palazzo NW Palace, Rel. 8, Room T.
Regno di Assurnasirpal II, 883-859 a.C.
New York, Brooklyn Museum 55.152.

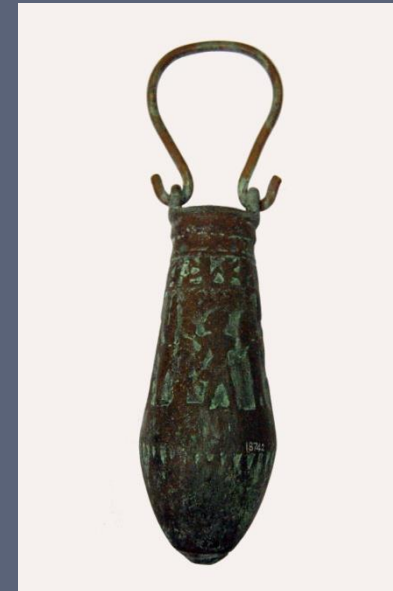

Situla in bronzo egizia con
scene di offerte a divinità.
Musei Vaticani

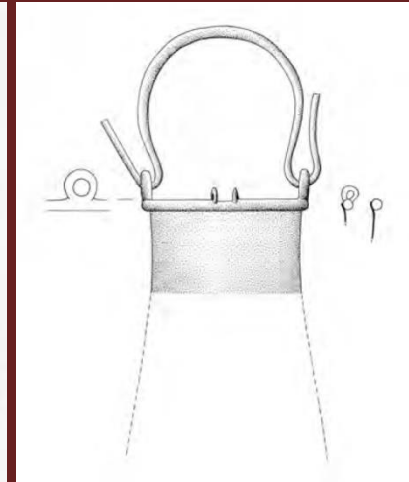
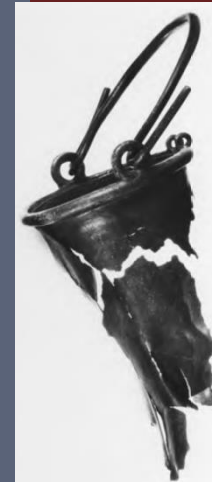

Creta. Antro Ideo. Situle egizie.
X sec. a.C. (da Matthäus 2014)

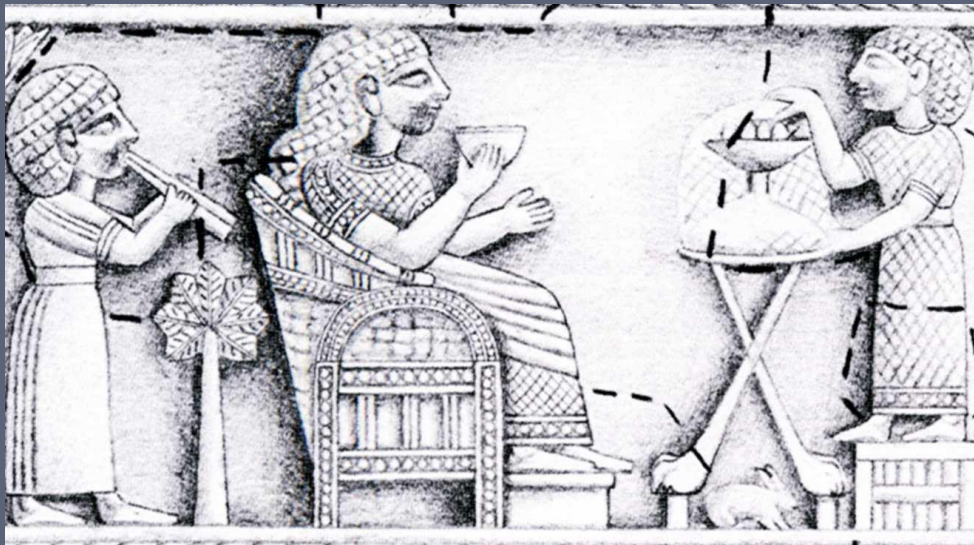

Pisside in avorio. Nimrud Pal. SE IX-VIII sec. a.C.



Vetulonia.
Primo Circolo delle Pellicce



Tomba Regolini-Galassi



Palestrina, Tomba Bernardini.
Coppa emisferica in vetro. Dalla Siria (?)



Tarquinia, Tomba del Guerriero. 730 a.C.

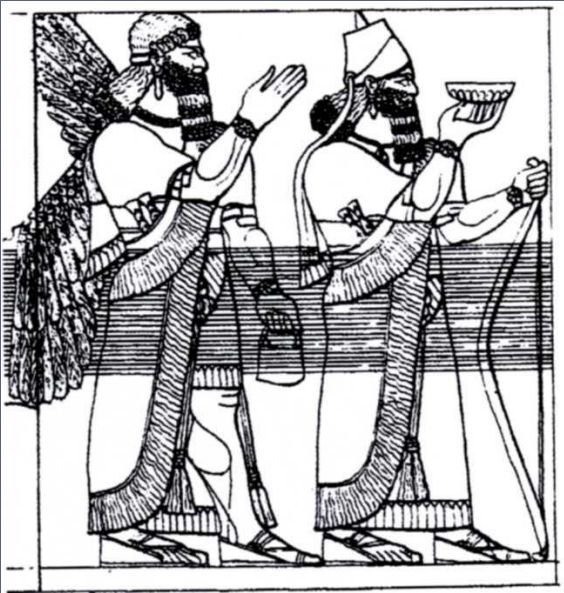

Tomba Regolini-Galassi

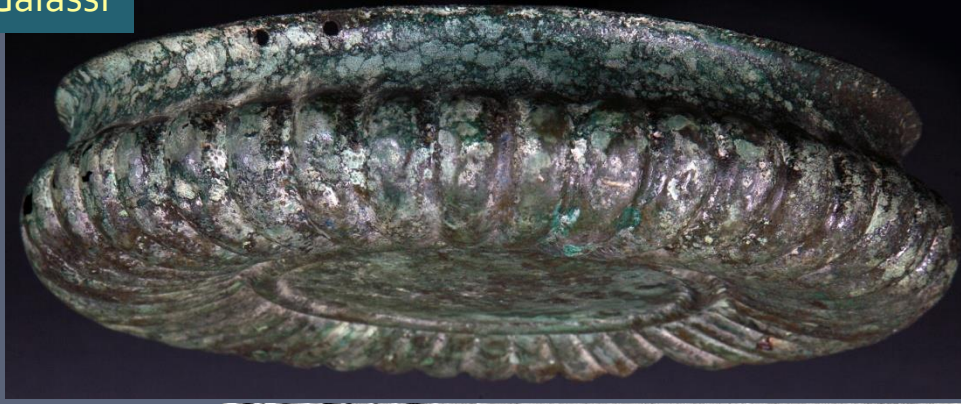

Nimrud, Palazzo NW .
Età di Assurnasirpal I. 883-859 a.C.

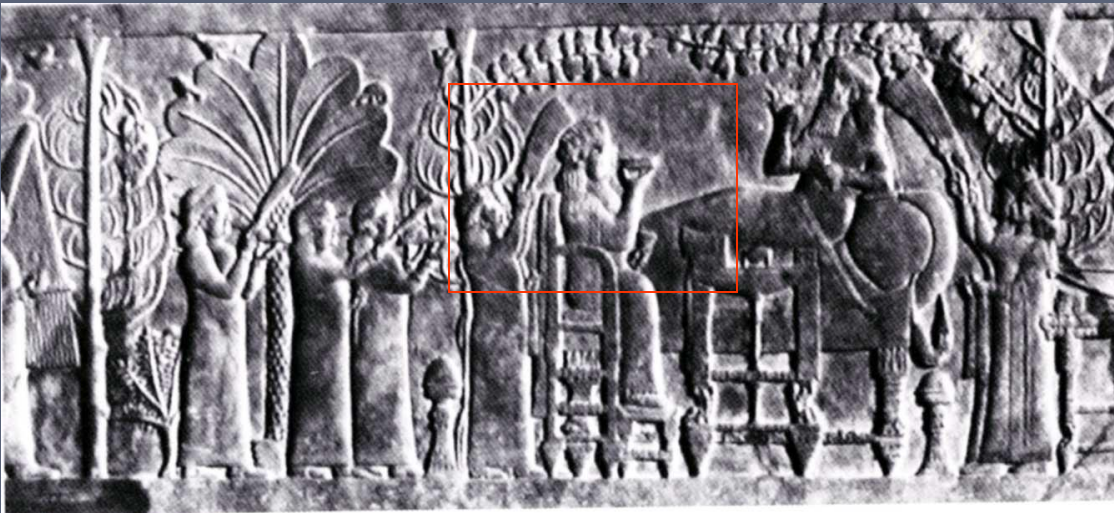

Ninive, N Pal., Room S1: Età di Assurbanipal. 668-631 a.C.

Palestrina, Lazio: calderoni importati



Tomba Bernardini



Tomba Barberini



Palestrina: Tomba Barberini



Vetulonia: Circolo dei Lebeti

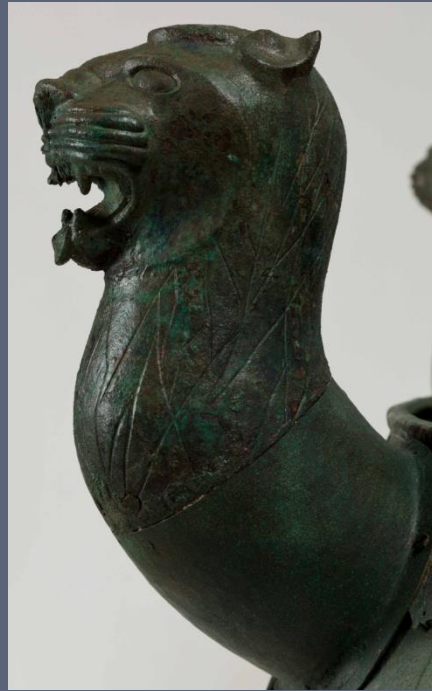

Cerveteri: Tomba Regolini-Galassi

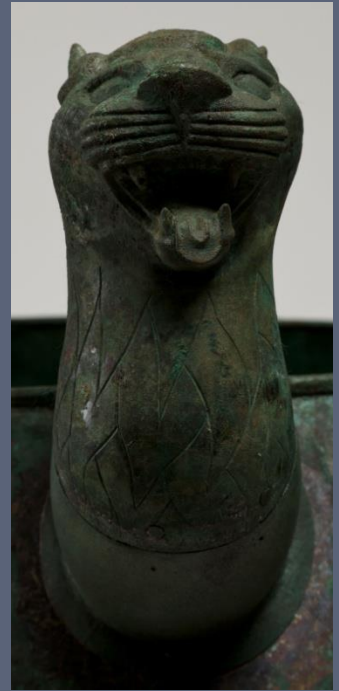

Fort Shalmaneser SW 37

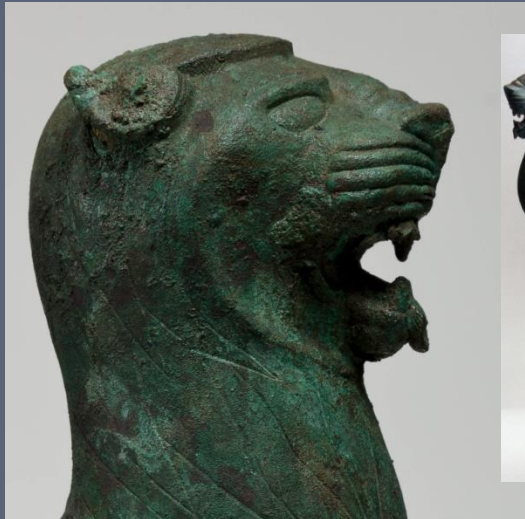

Cerveteri: Tomba Regolini-Galassi

Regolini-Galassi



Nimrud, Palazzo N-W
Barnett 1975, S 4



Protomi in bucchero.
Würzburg



Avorio da Delo



Nimrud Fort Shalmaneser SW37
(Hermann 1986, n. 1382)



Tell Halaf



Tomba Regolini-Galassi

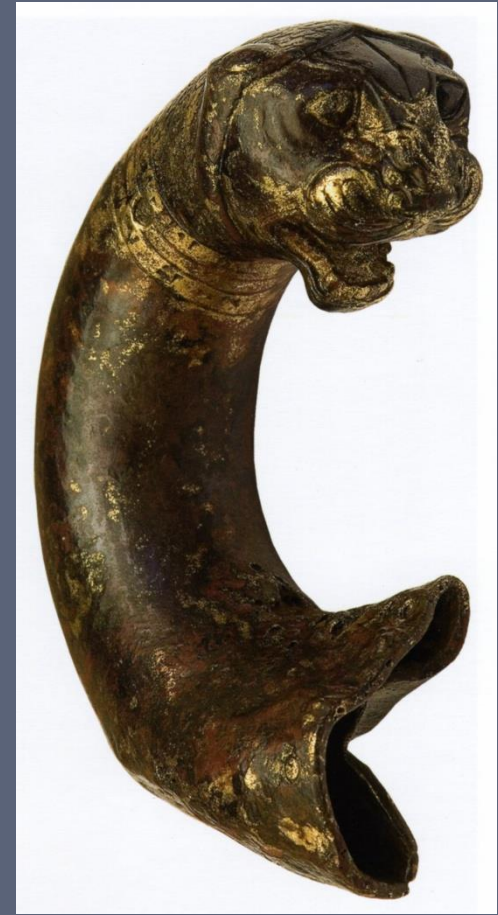

Karmir Blur: protome di calderone.
L'iscrizione si riferisce al re di Urartu
Sarduri II (756-730 a.C.):
"Sarduri, figlio di Argishti"



82] Protome a testa leonina.
Provenienza ignota.
Berlin Staatliche Museen Misc 11874

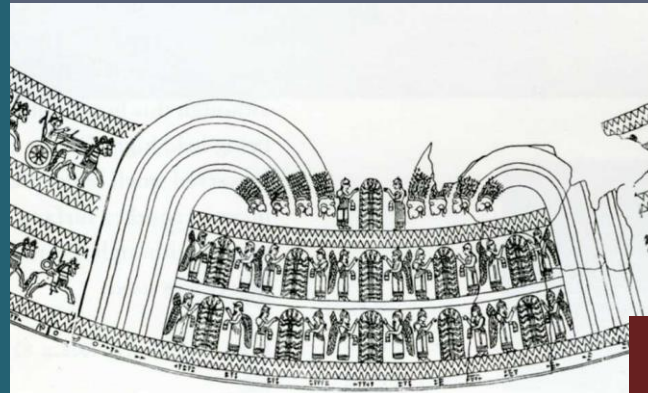

Elmo da Karmir Blur:
Serpenti a testa di leone.
786-764 a.C.



Calderone con protomi introverse e sostegno a confronto.
Tomba Regolini-Galassi.

Holmos dalla Tomba
Regolini-Galassi:
Grifi



Paraocchi. Bronzo urarteo.
Boston, Museum of Fine Arts
da Matthiae 1986, p. 127



Avorio di stile fenicio:
grifo e albero sacro.
Nimrud, Fort Shalmaneser SW37.
Bruxelles Mus.R.Art Hist. O.3009



Fort Shalmaneser SW37
Herrmann 1986, n. 98

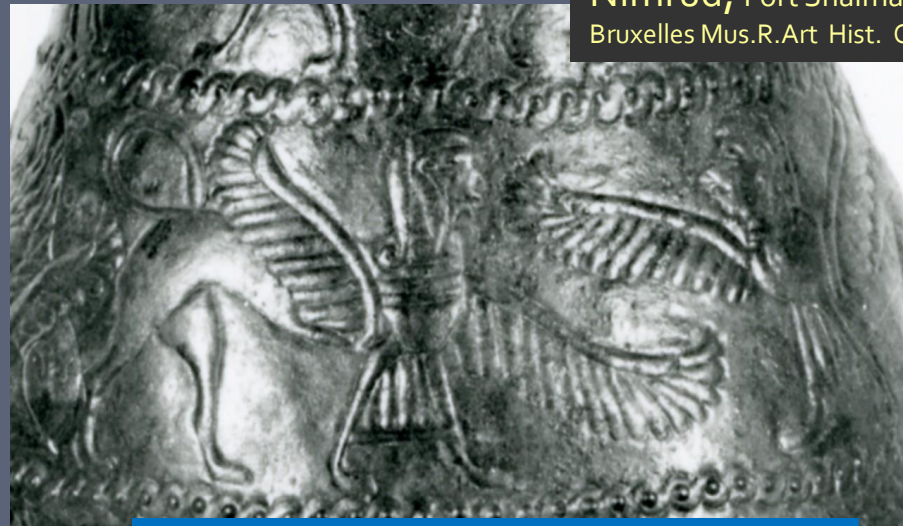

Holmos dalla Tomba R-G: Sfingi



Patera ad ansa mobile.
Tomba Regolini-Galassi

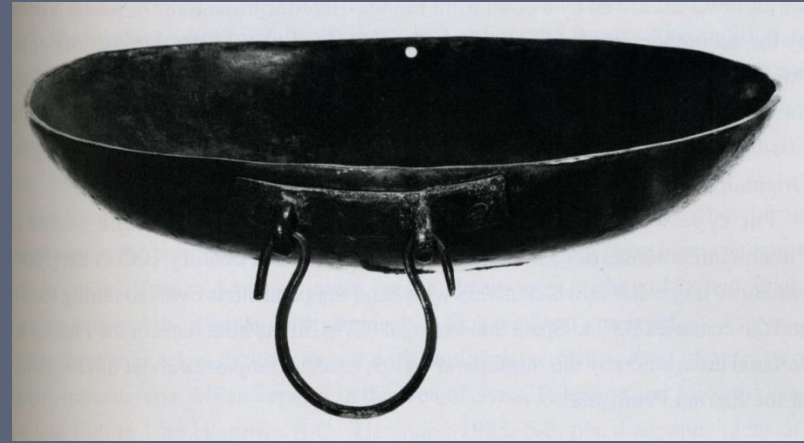

Creta Antro Ideo.
(Matthäus 2001)

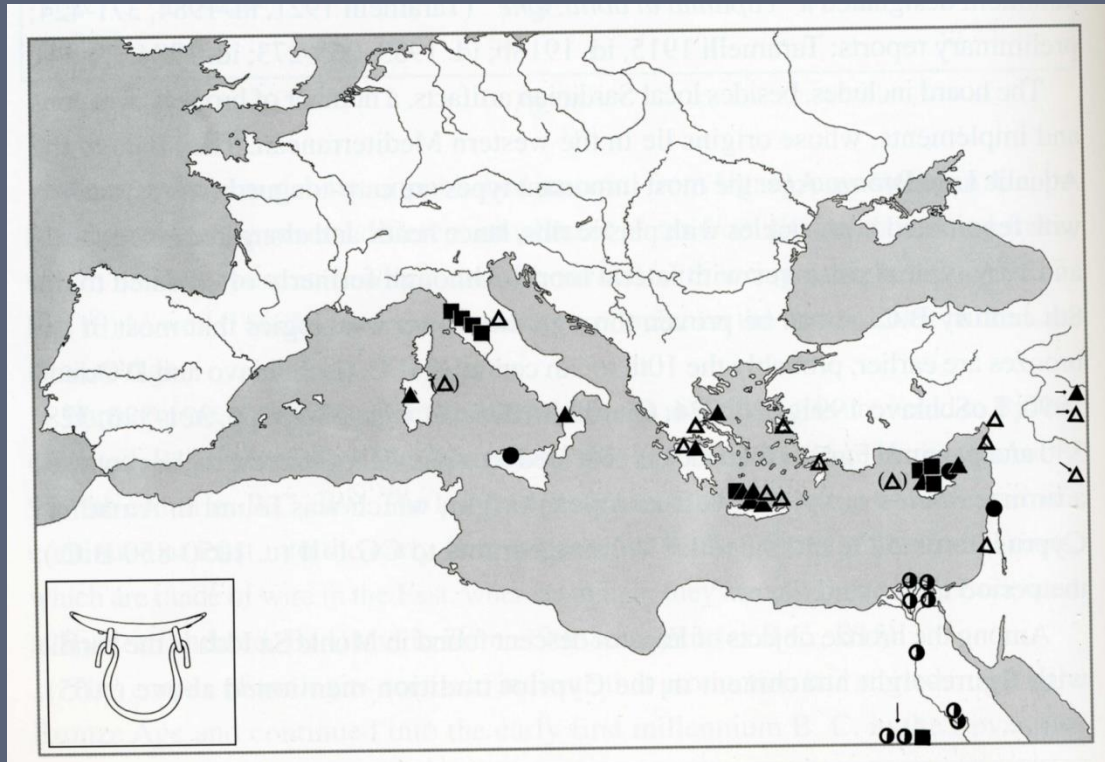

Carta distribuzione (Matthäus 2001)

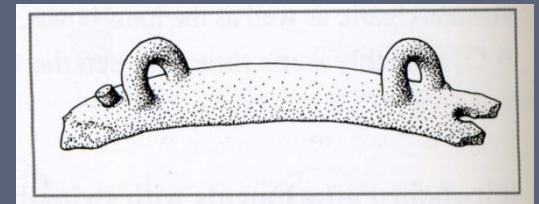

Ansa da Monte Sa Idda
(Matthäus 2001)



Cerveteri.
Tomba Regolini-Galassi: cella sinistra.

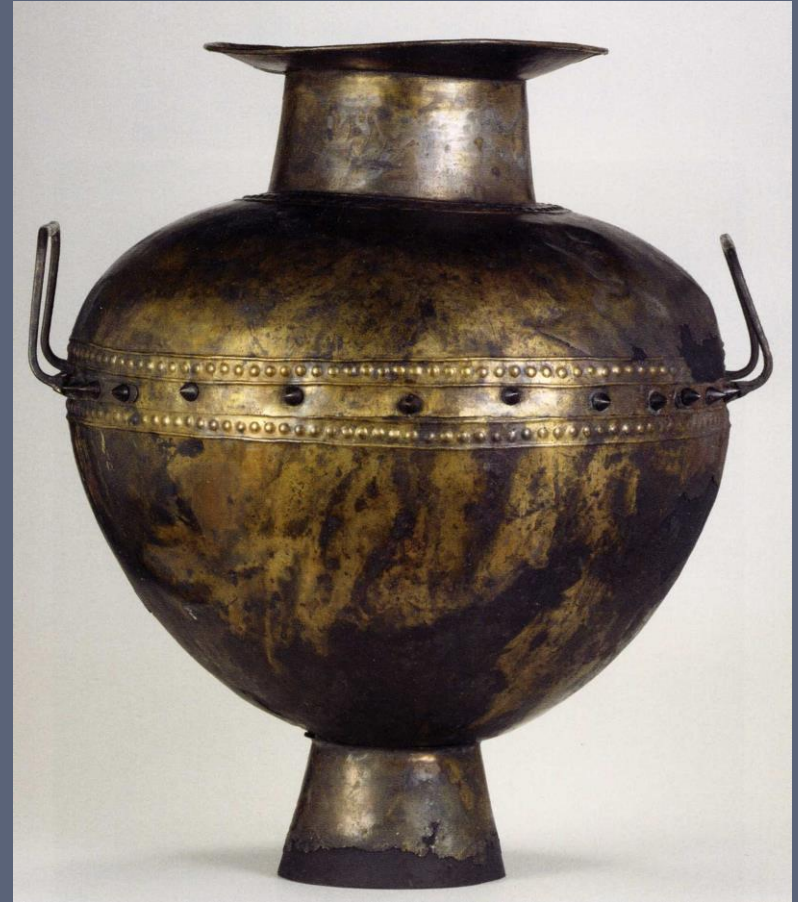

Tarquinia Tomba del Guerriero.
730-720 a.C.

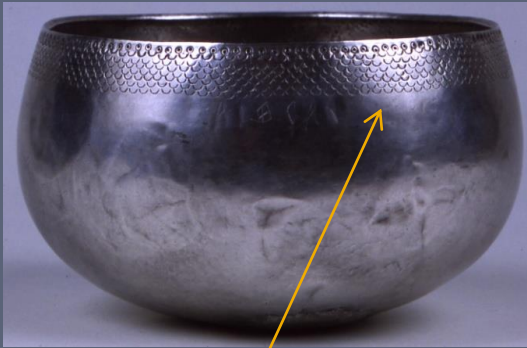

Scudi R-G: repertori a confronto



Decorazione geometrica "pura"



Decorazione geometrica e repertori orientalizzanti



Collana da Vulci. 700-675 a.C.



Decorazione geometrica e repertori orientalizzanti: guilloche e leoni



T. Regolini-Galassi



Micene Circolo A



Cerveteri. T. Laghetto 608

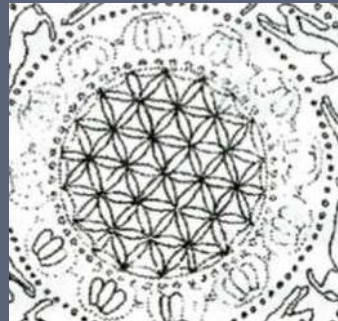

Francavilla Marittima



Nimrud Palazzo N-W



Sepolcreto del Foro

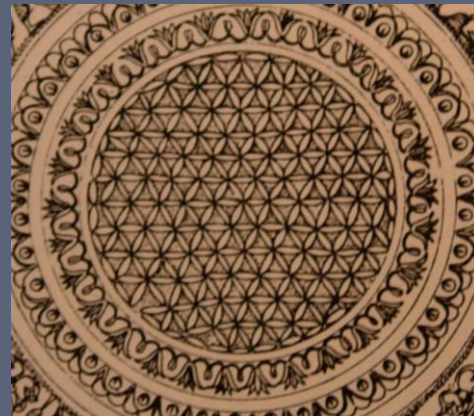

Coppa da Idalion (Cy1)

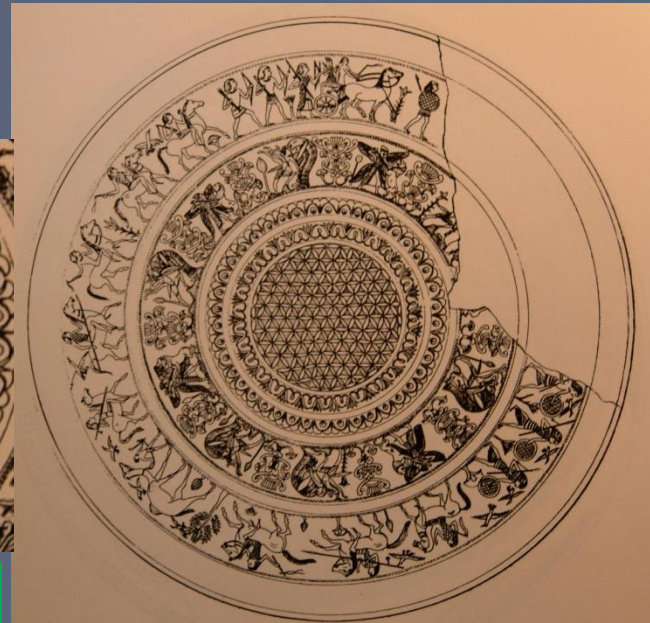



T. Regolini-Galassi

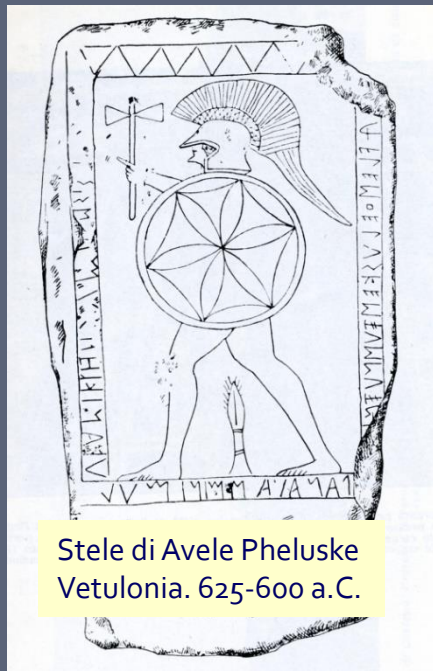

Stele di Avele Pheluske
Vetulonia. 625-600 a.C.

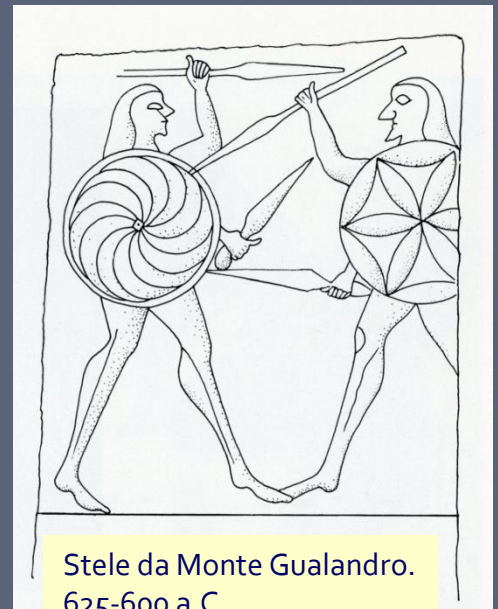

Stele da Monte Gualandro.
625-600 a.C.



Trono da Chiusi

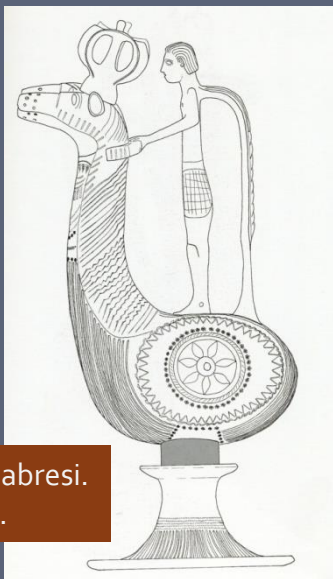

Ampolla Calabresi.
660-650 a.C.

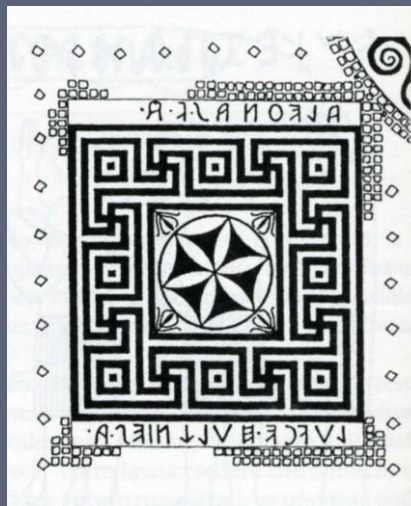

Musarna .Mosaico . Fine II sec. a. C.



Soriano. Loc. Selva di Malano,
San Nicolao. I-II sec. d.C.



Tomba Regolini-Galassi : 675-650 a.C.

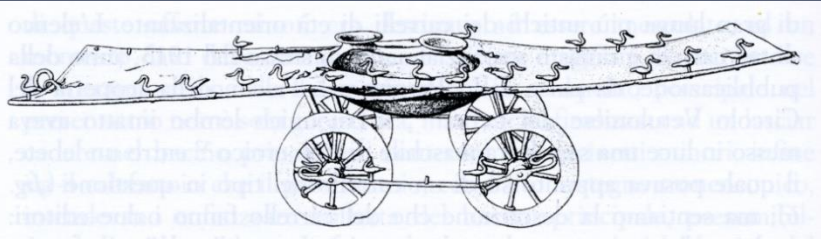

Vetulonia: Circolo dei Lebeti, 700-675 a.C.



Bisenzio - Olmo Bello T 2
750-700 a.C.



Nicosia, Cyprus Museum



London, British Museum

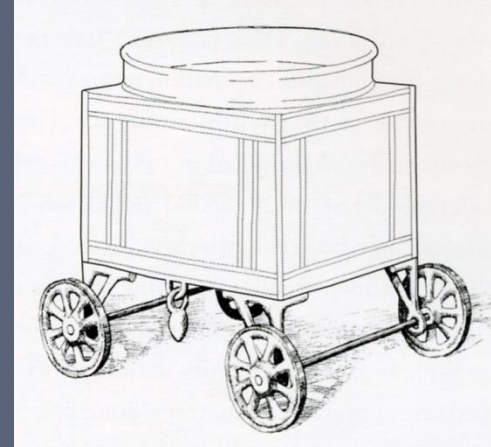

Ekron
Build. 350 Room B
Iron Age I

Carrelli ciprioti. 1250-1100 a.C.



Cerveteri. Tomba del Tripode

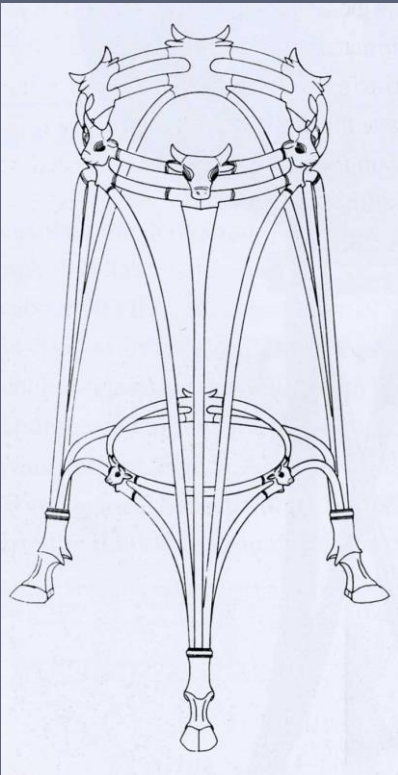

Coll. Cesnola. Da Kourion



Cuma (?)



Palestrina. Tomba Bernardini

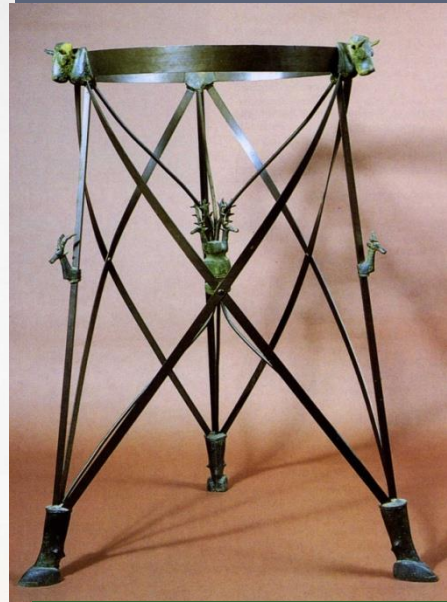

Tripode da Trestina (Perugia)



Tomba Regolini-Galassi

Bronzo



Tomba Regolini-Galassi: spiedi e alari



Bronzo

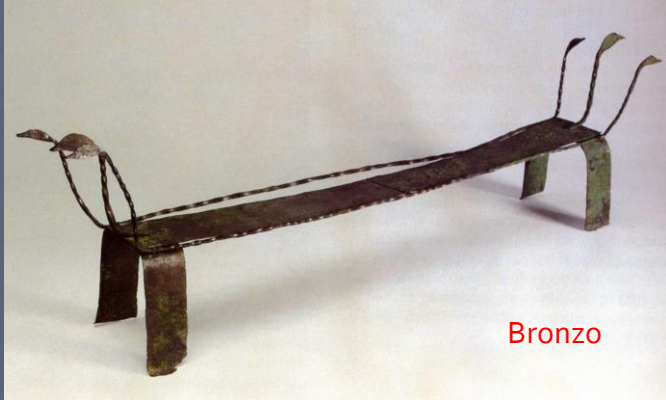

Bronzo

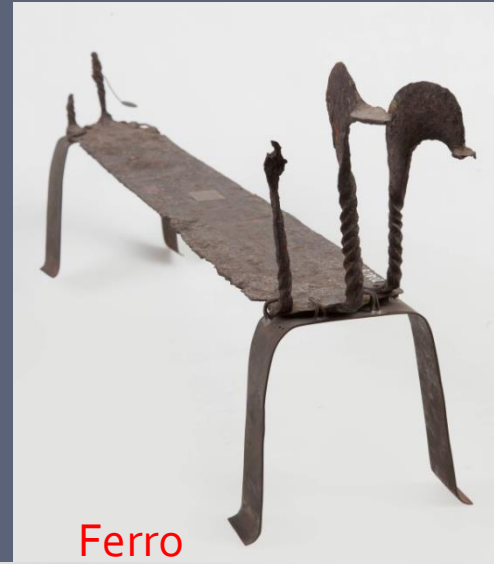

Ferro

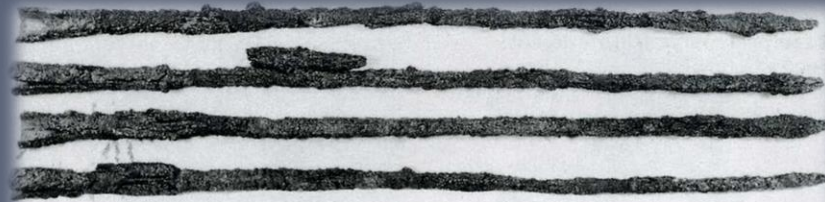

40]

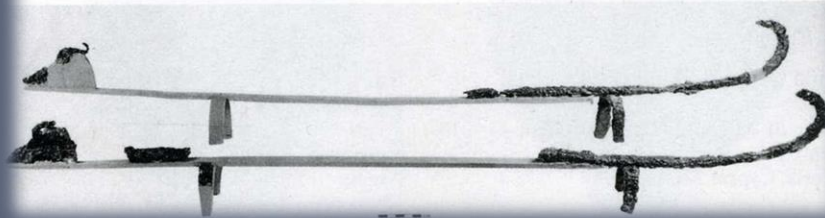

Spiedi e alari Salamina T79.
750-600 a.C.



Tomba Regolini-Galassi

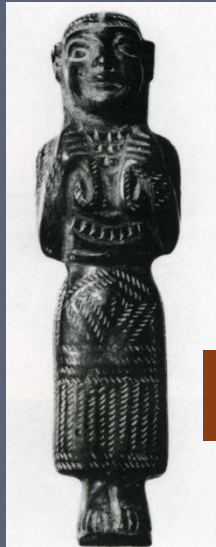

Tumulo della Regina Tarquinia. 640-630 a.C.

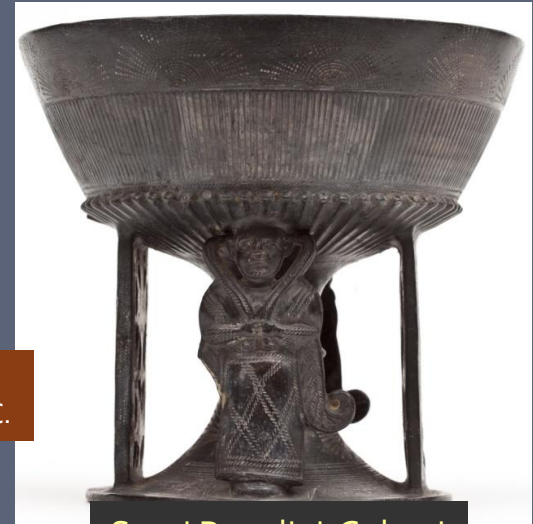
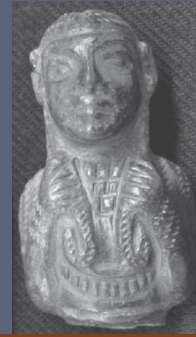

Scavi Regolini-Galassi



Tumulo della Pietrera. Vetulonia. 650-625 a.C.

Tumulo Animali Dipinti. Cerveteri 625-600 a.C.



Beozia. VI sec. a.C.



Atene, Ceramico. 580-570 a.C.



Calice in avorio. Tomba Barberini

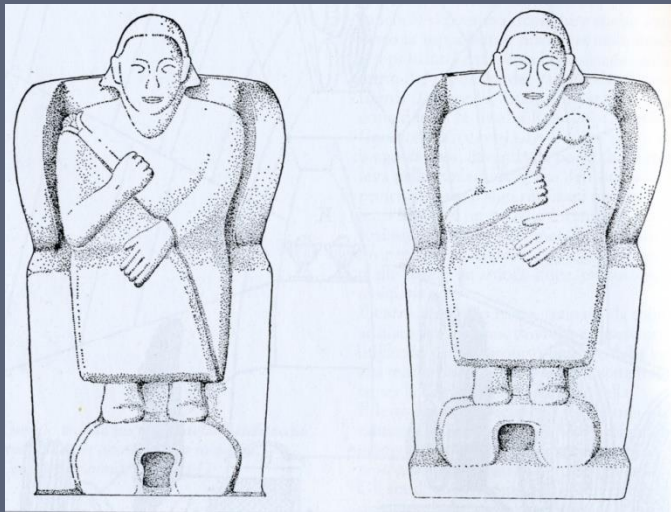

Ceri: Tomba delle Statue, 690-670 a.C.

Tell Halaf.
Siro-ittita.
Inizi IX sec. a.C.

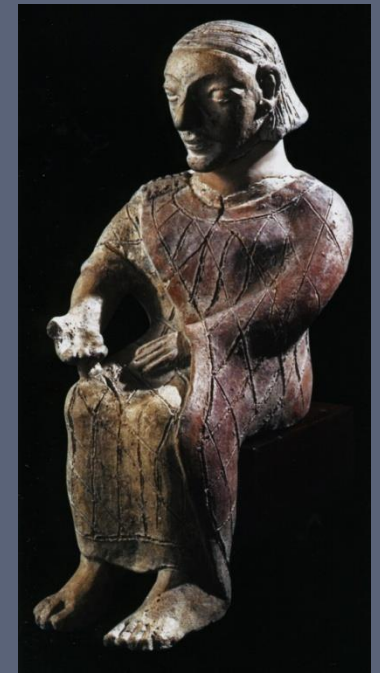

Qatna: tomba dinastica, XVIII / XV-XIV sec. a.C.

Cerveteri: Tomba delle Cinque Sedie.
650-630 a.C.



Tomba o scavi
Regolini-Galassi



Cerveteri. T. Laghetto 608



Pittore del Dipylon: 760-750 a.C.



Ceramica protocorinzia



Coppa rodia



Tarquinia: Tumulo della Regina



Coppa ionica

Grazie!

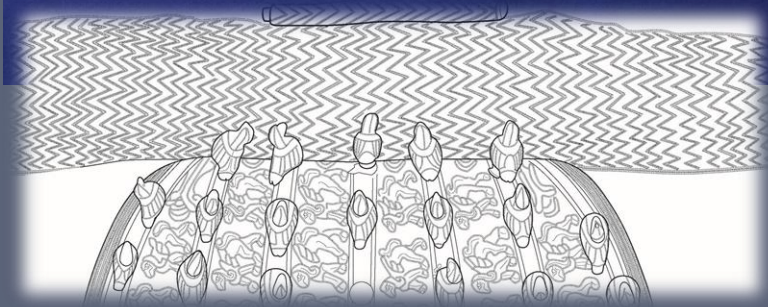

Tomba della Caccia e della Pesca a Tarquinia. 510 a.C.