



visioni di paesaggi
fabio di carlo 16 marzo 2017



Pier della Francesca – La città ideale



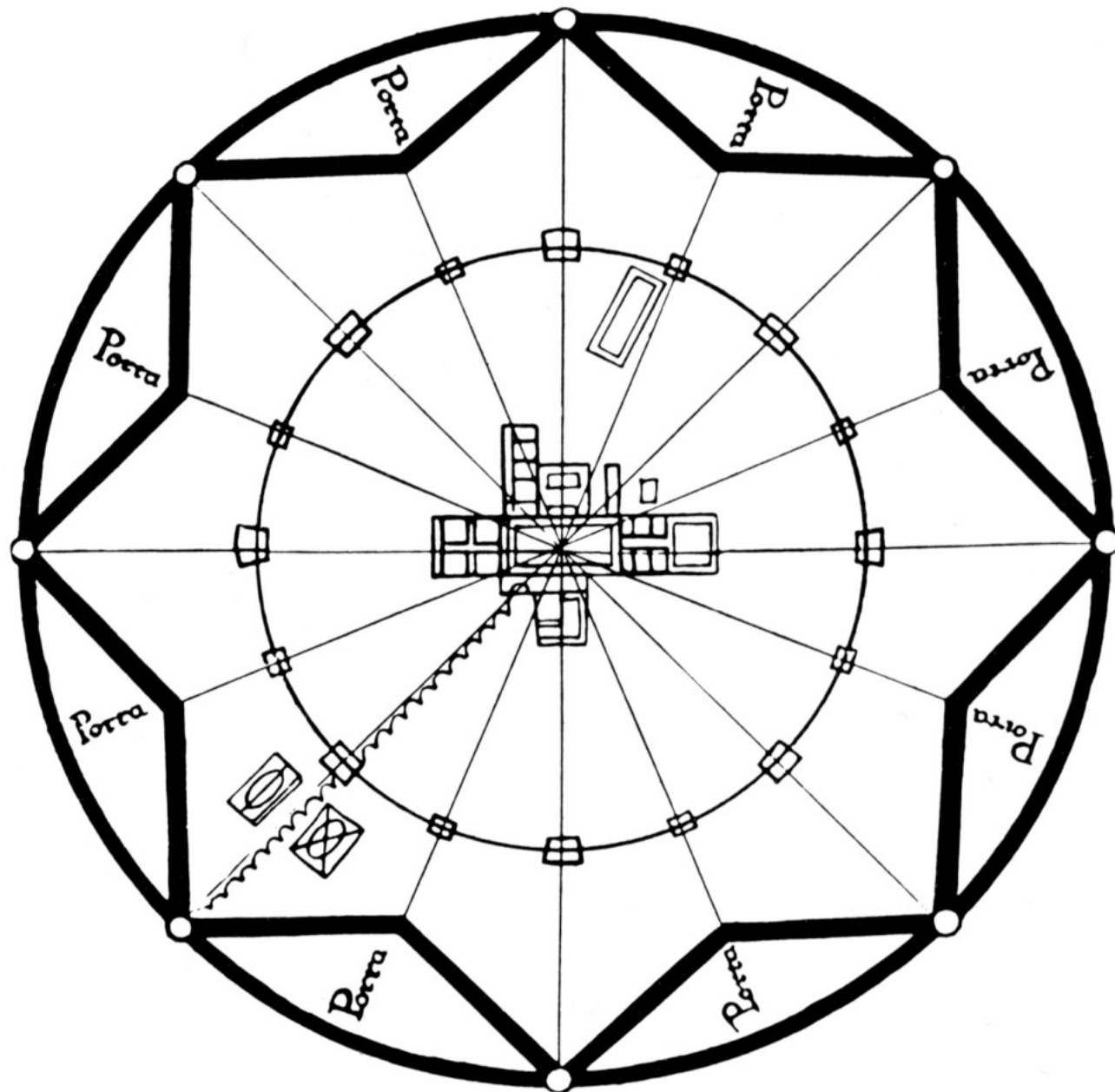

Filarete - Sforzinda

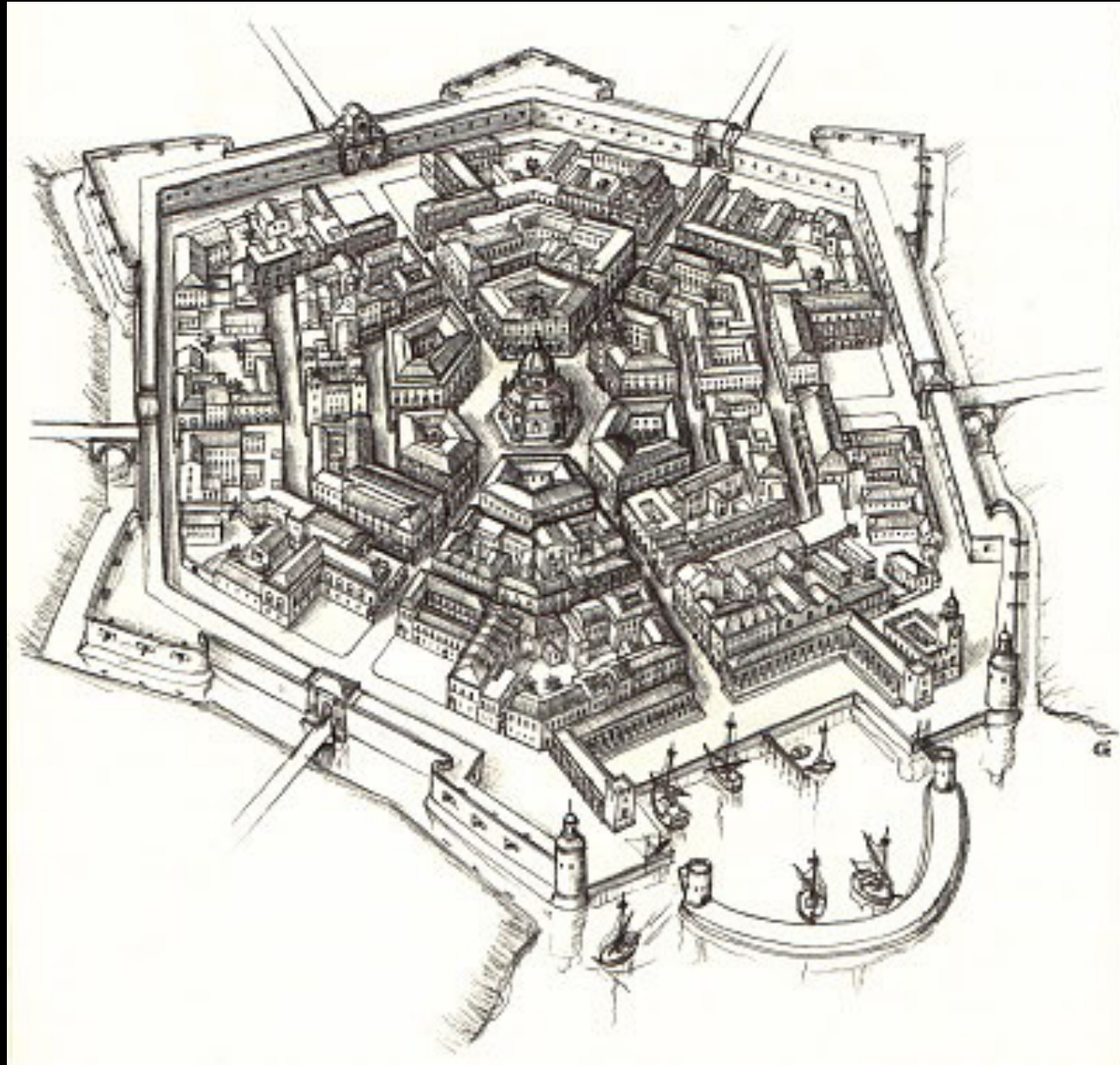

L.B. Alberti – schema di città ideale

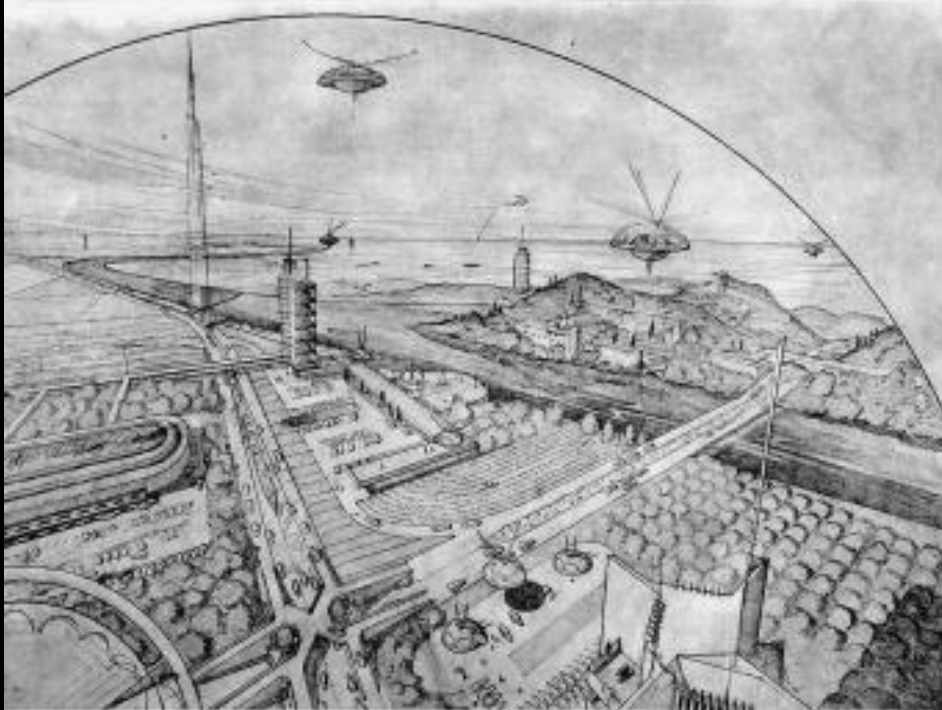

F. L. Wright – Brodoacre City





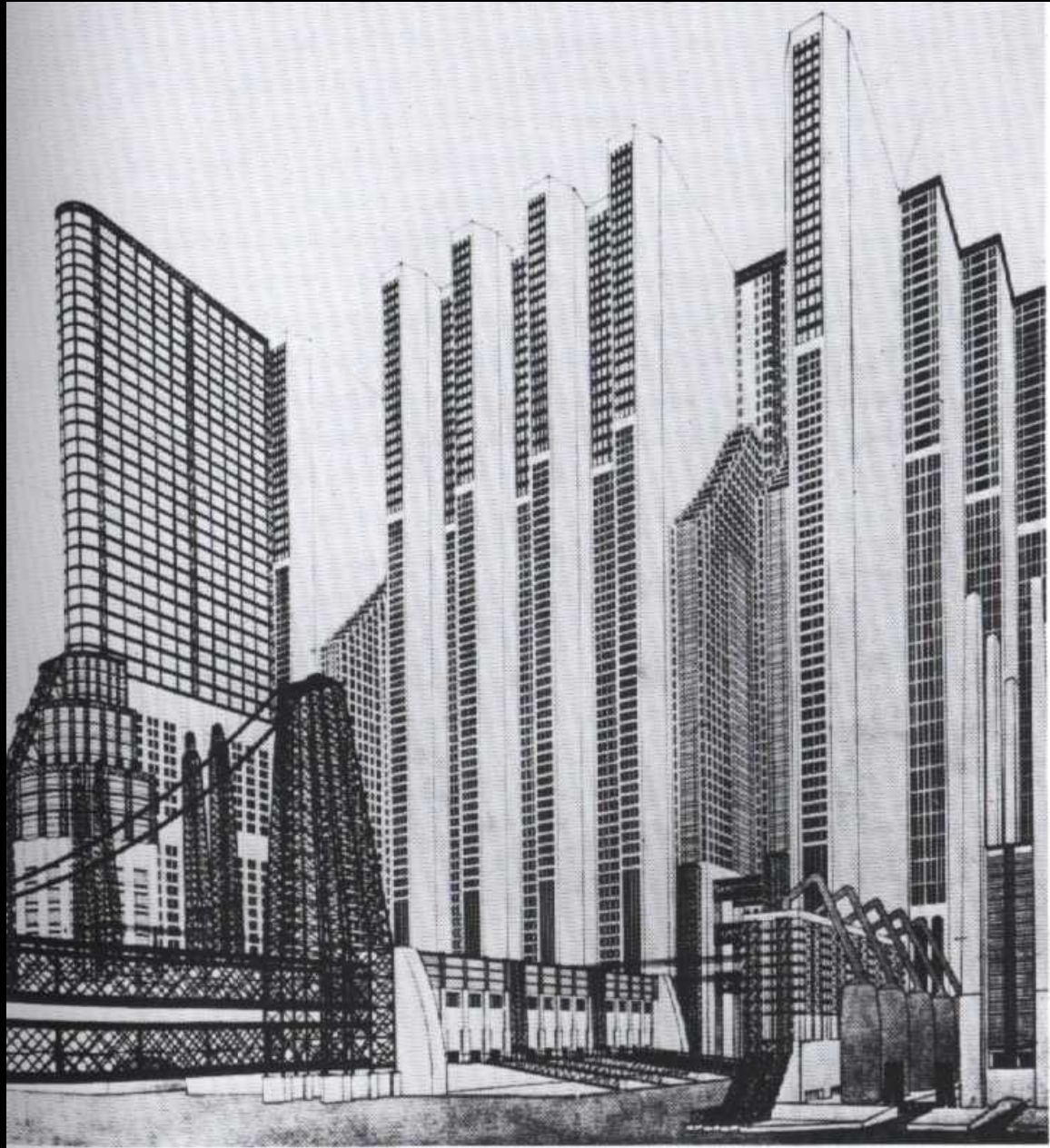

Antonio Sant'Elia

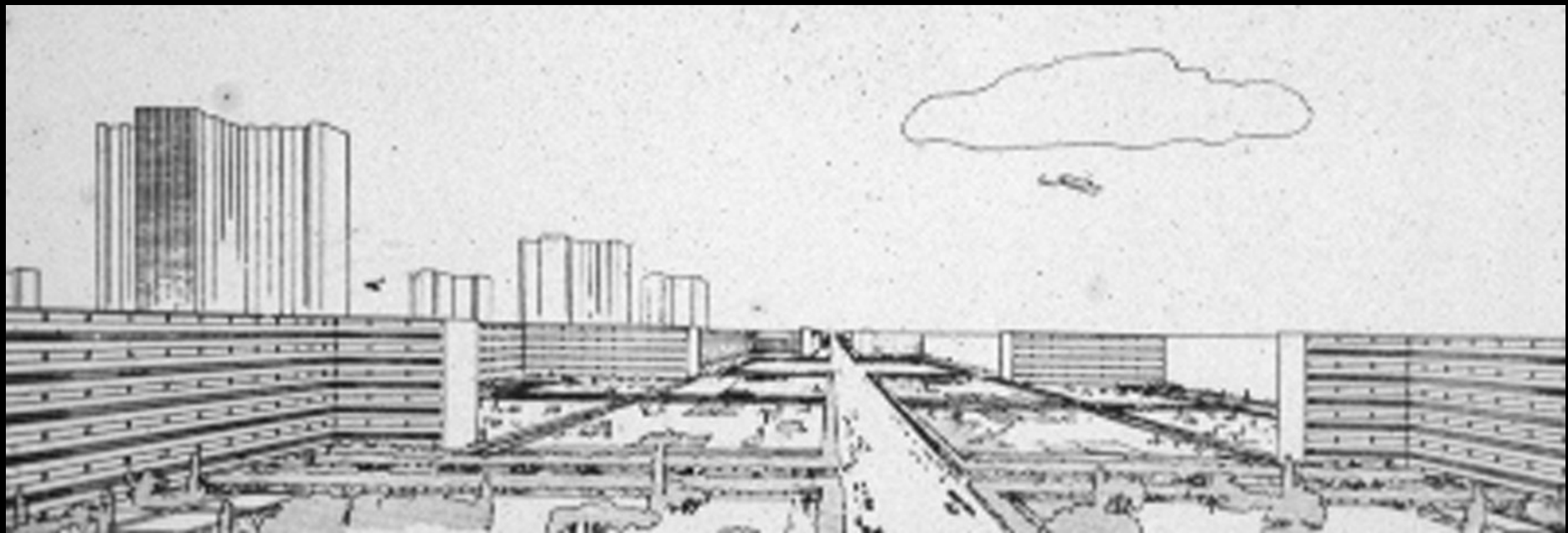

Le Corbusier – la ville radieuse

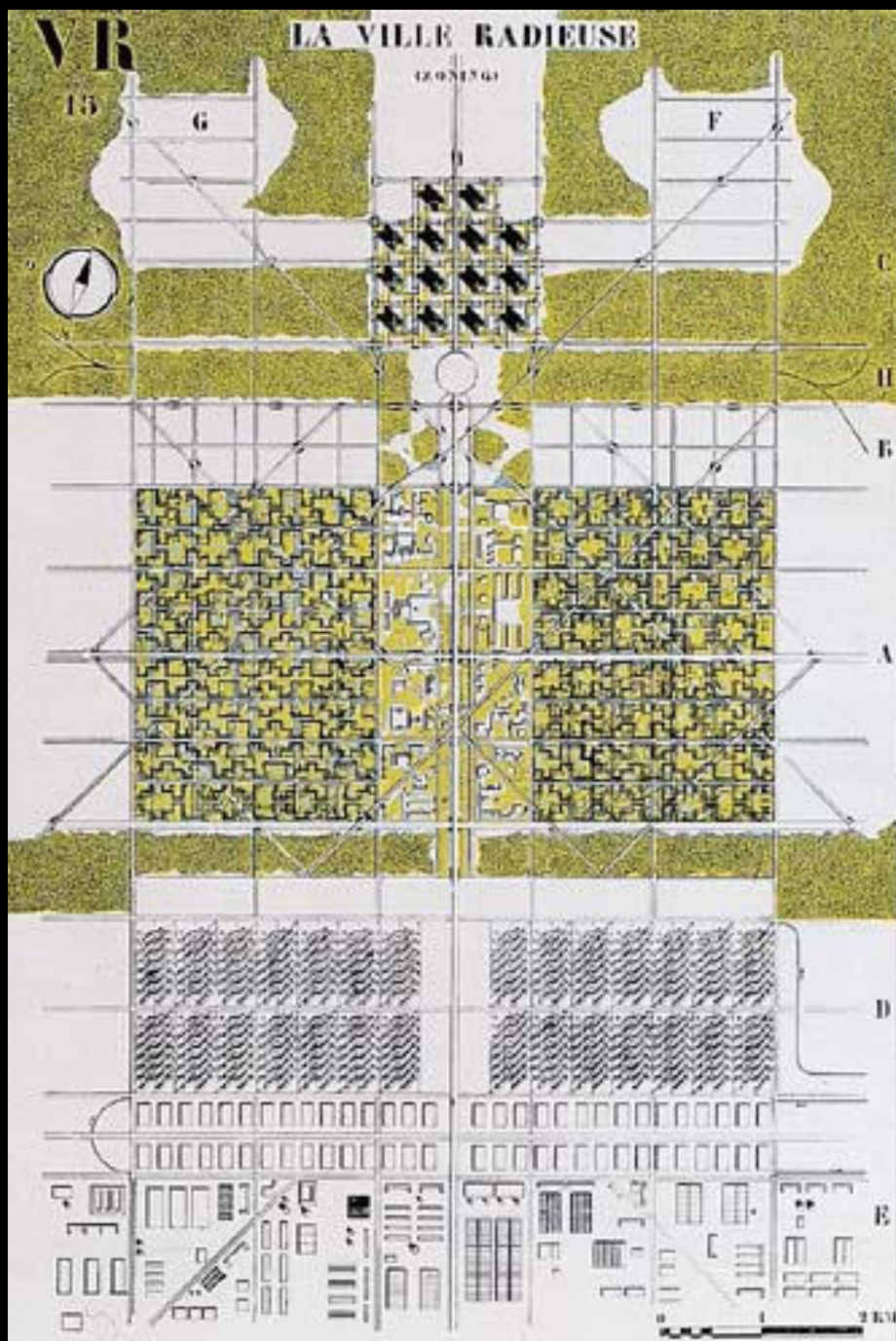

Villes satellites, par ex. :
siège du gouvernement
ou centre des études so-
ciales, etc.

Le centre d'affaires.

La gare et l'aéroport.

Les hôtels.
Les ambassades.

L'habitation.

Les manufactures.

Les usines légères.

L'industrie lourde.

Note : Les petites plaques
jaunes sont une erreur de
clichage ; les remplacer
par du vert.

Note : Comme il a été dit
déjà, planche V. R. 13,
page 168, le développe-
ment biologique de la
ville peut aussi s'opérer
d'un seul côté de l'axe
vertical, latéralement.
(Question de topographie,
présence d'un fleuve, etc.)

SYNTHÈSE : LA VILLE RADIEUSE

expression du profil actuel

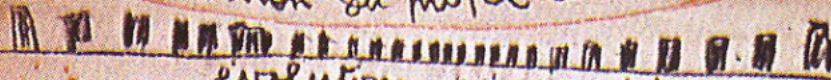

evolution pré-machiniste



diametre de l'agglomeration
30-50-80 km



époque pré-machiniste

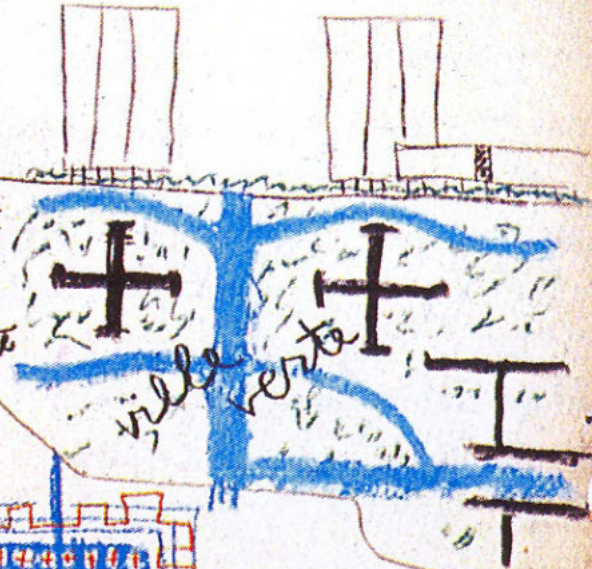

schematique :
resserrer les villes

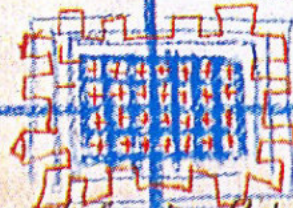

étirement des villes

expression du profil de l'époque moderne



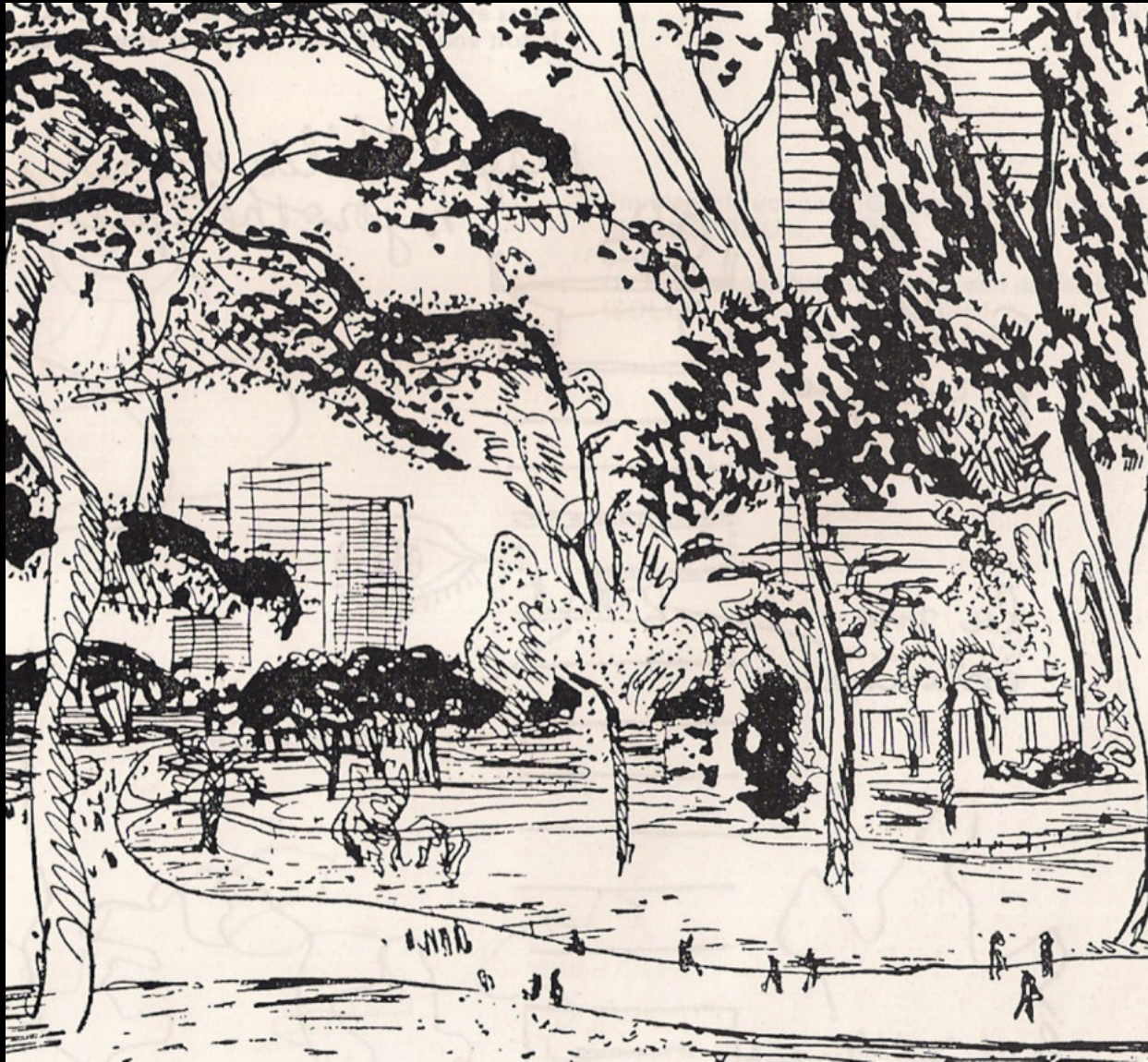



Le Corbusier – Piano per Algeri

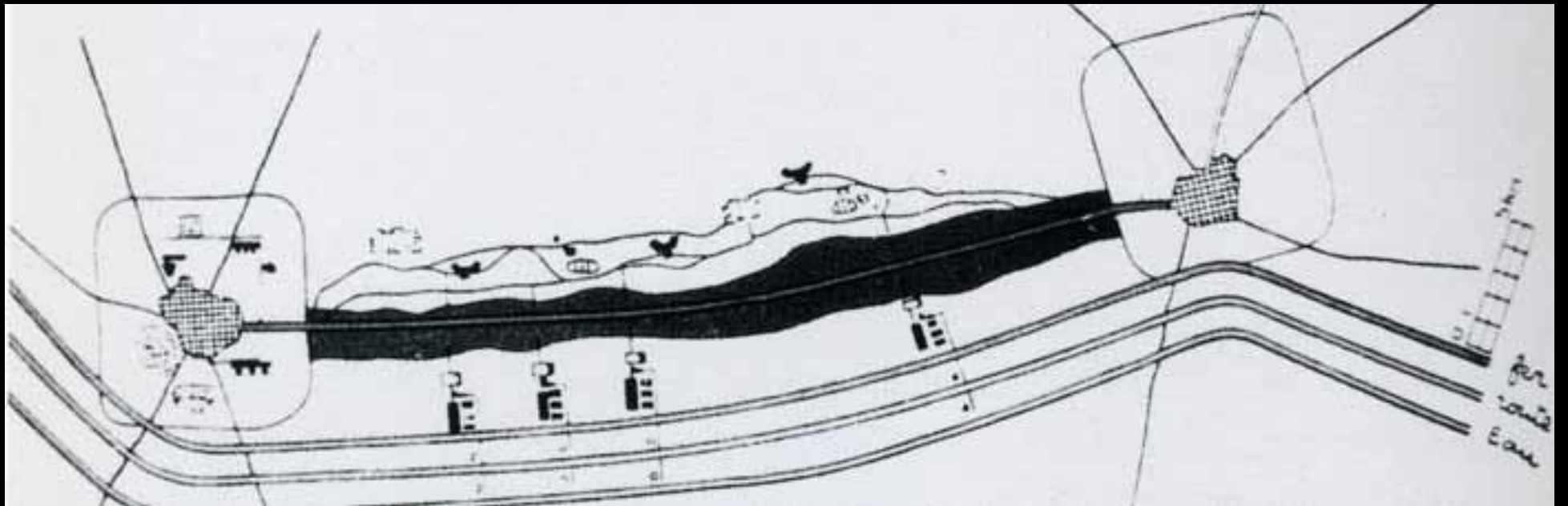

Le Corbusier – città industriale lineare, 1942



Bruno Taut architetture alpine



Emilio Ambasz - edificio a Fukuoka



Francoise Roche

GREEN ARCHITECTURE

James Wines

THE ART OF ARCHITECTURE IN THE AGE OF ECOLOGY



TASCHEN

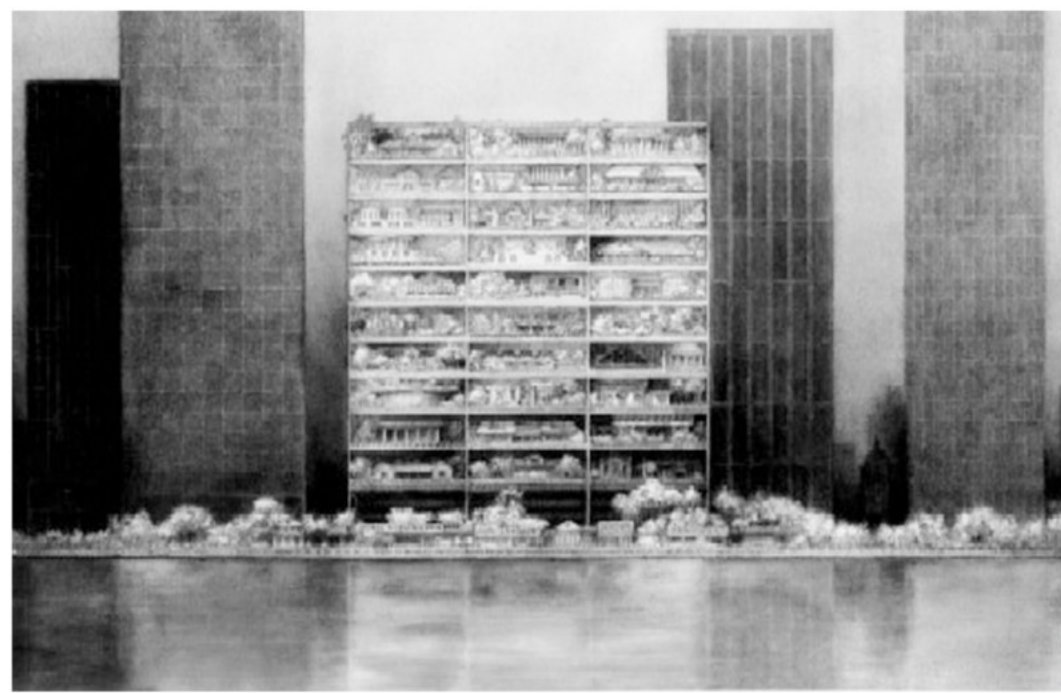

Gruppo SITE – James Wines





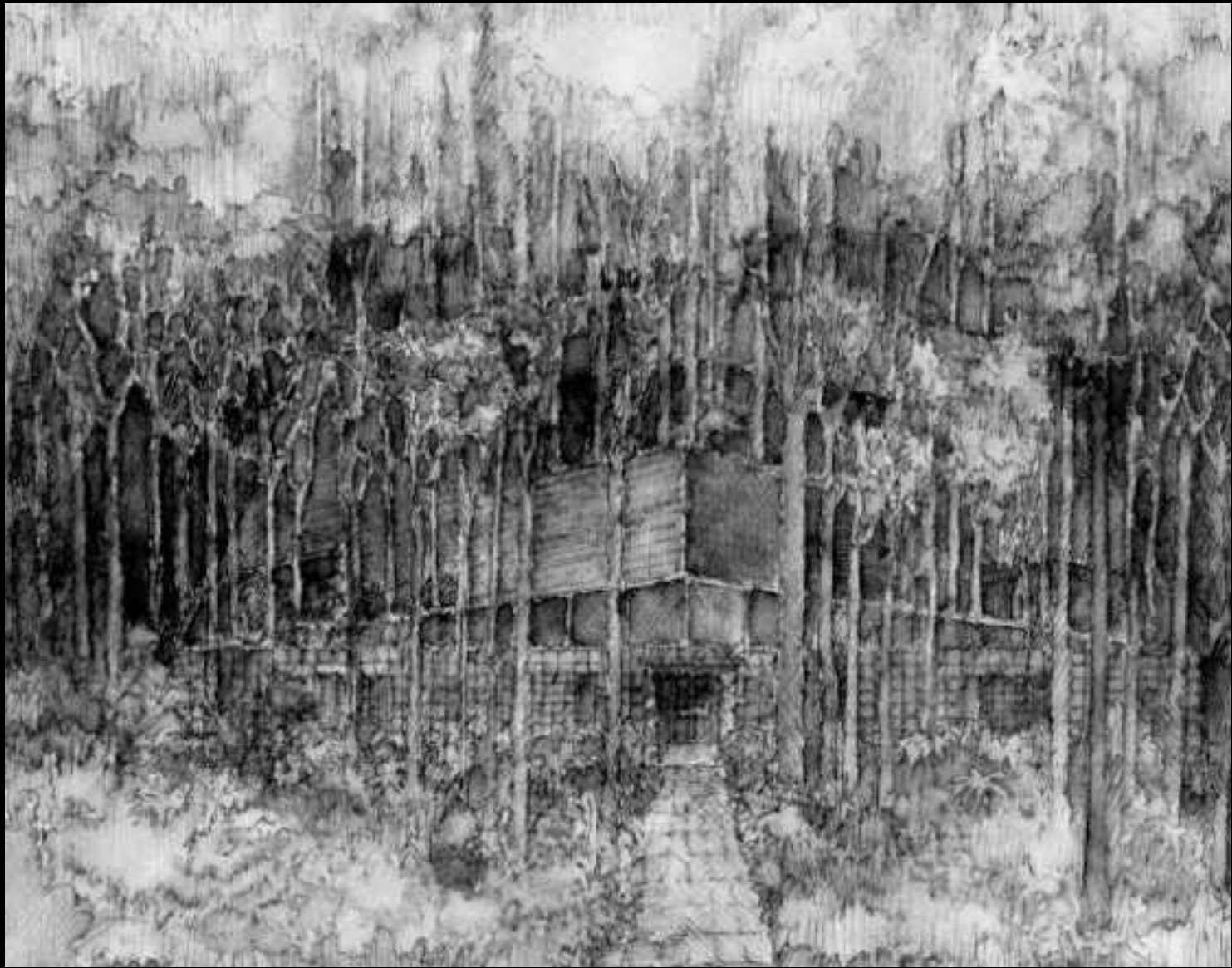

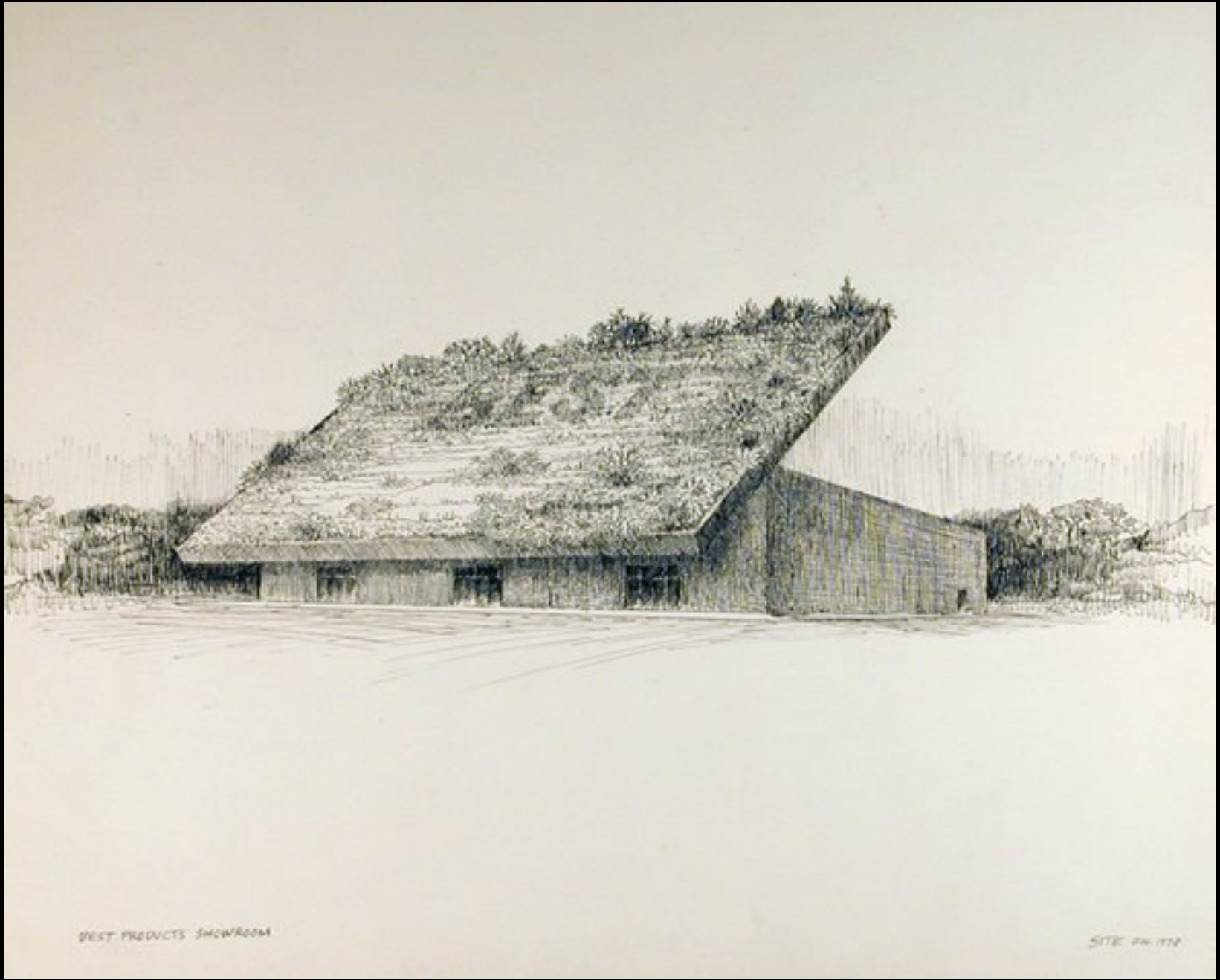

BEST PRODUCTS SHOWROOM

SITE PLAN 1972

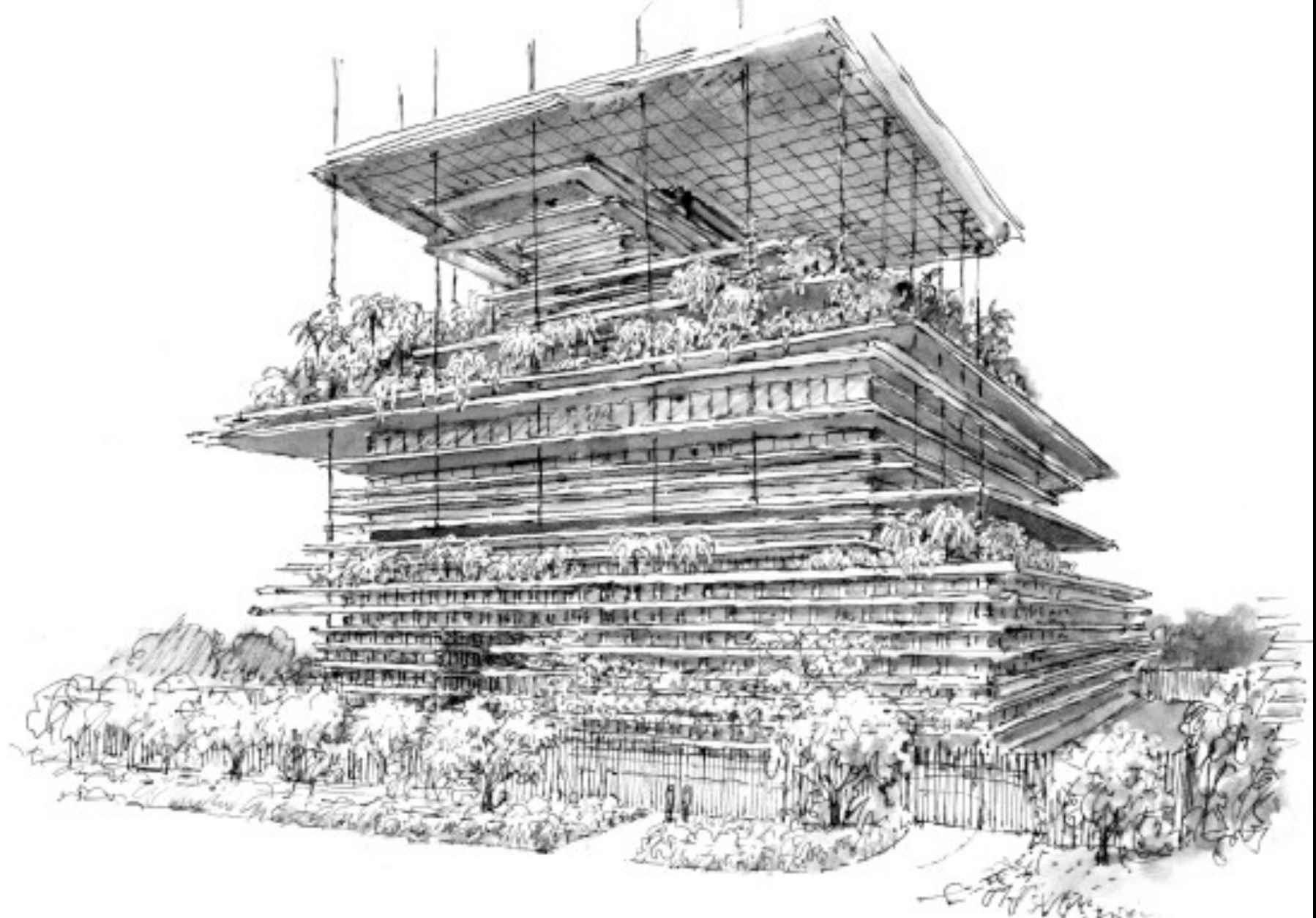

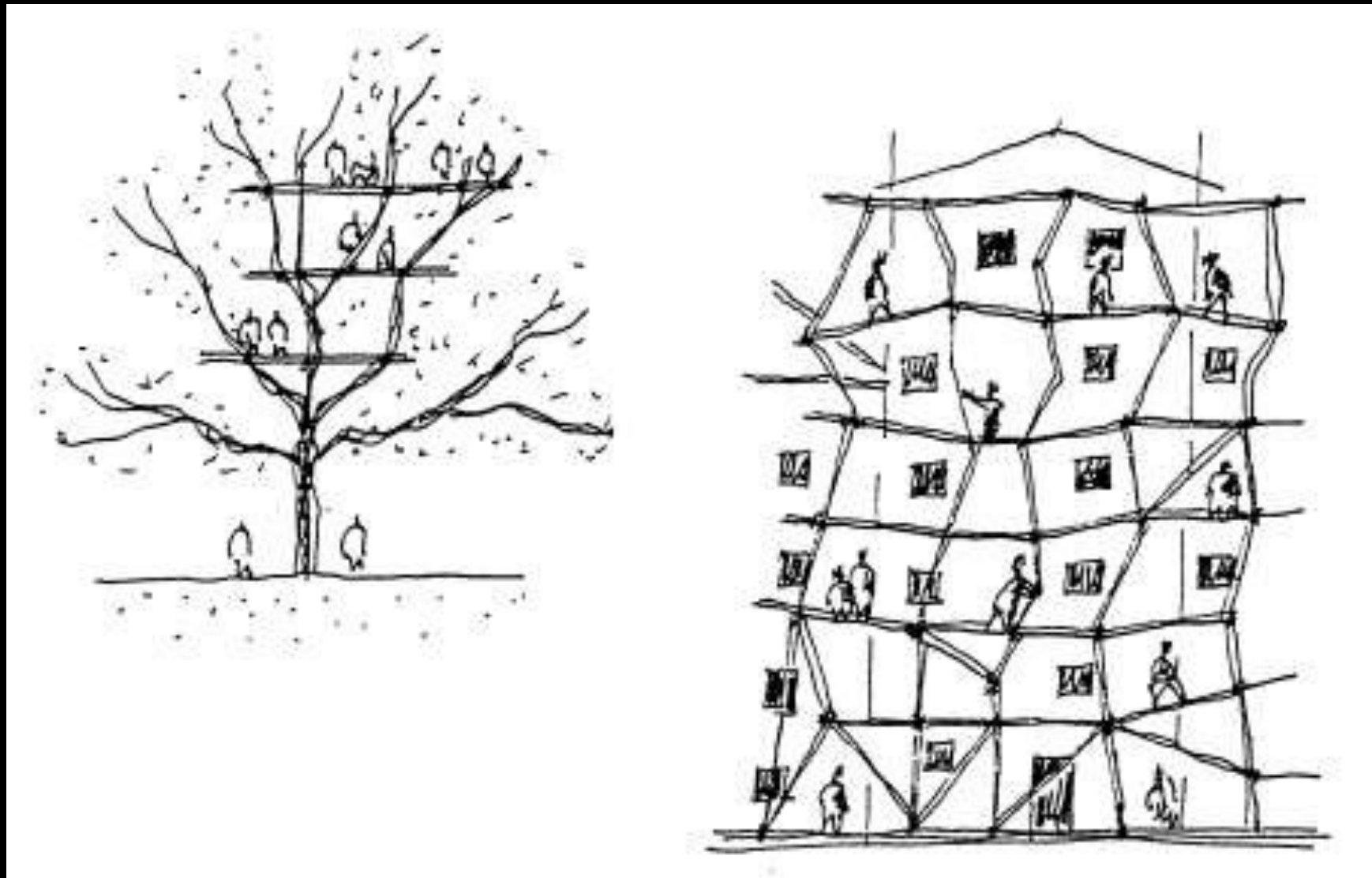

Giancarlo De Carlo – studi per edificio a torre

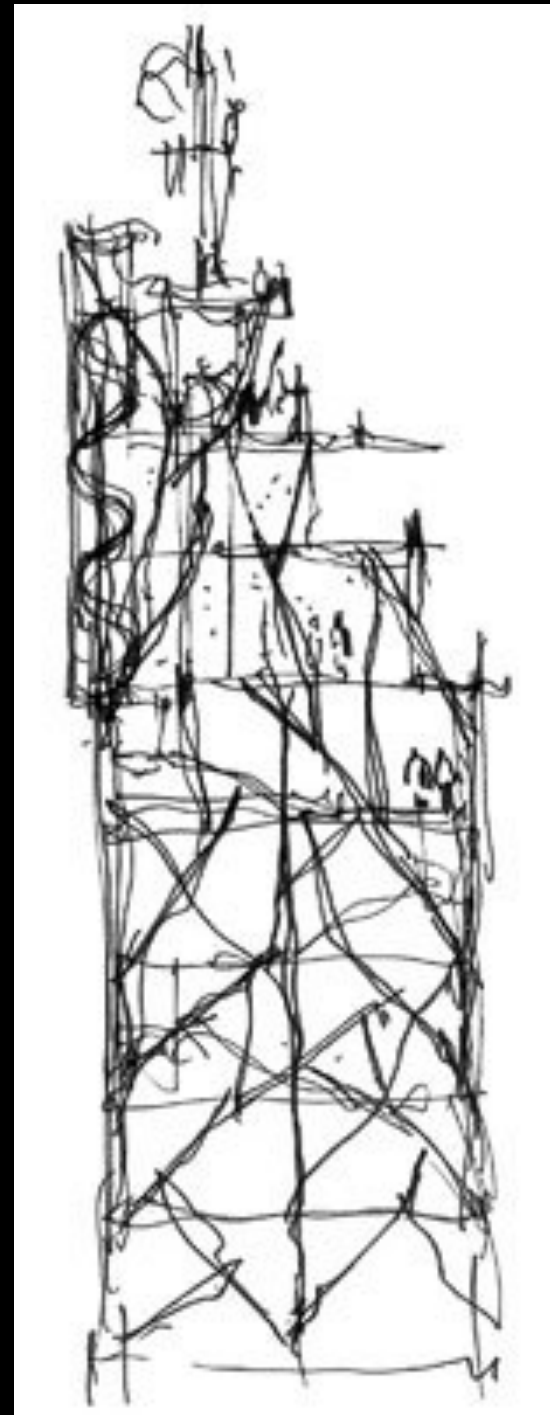
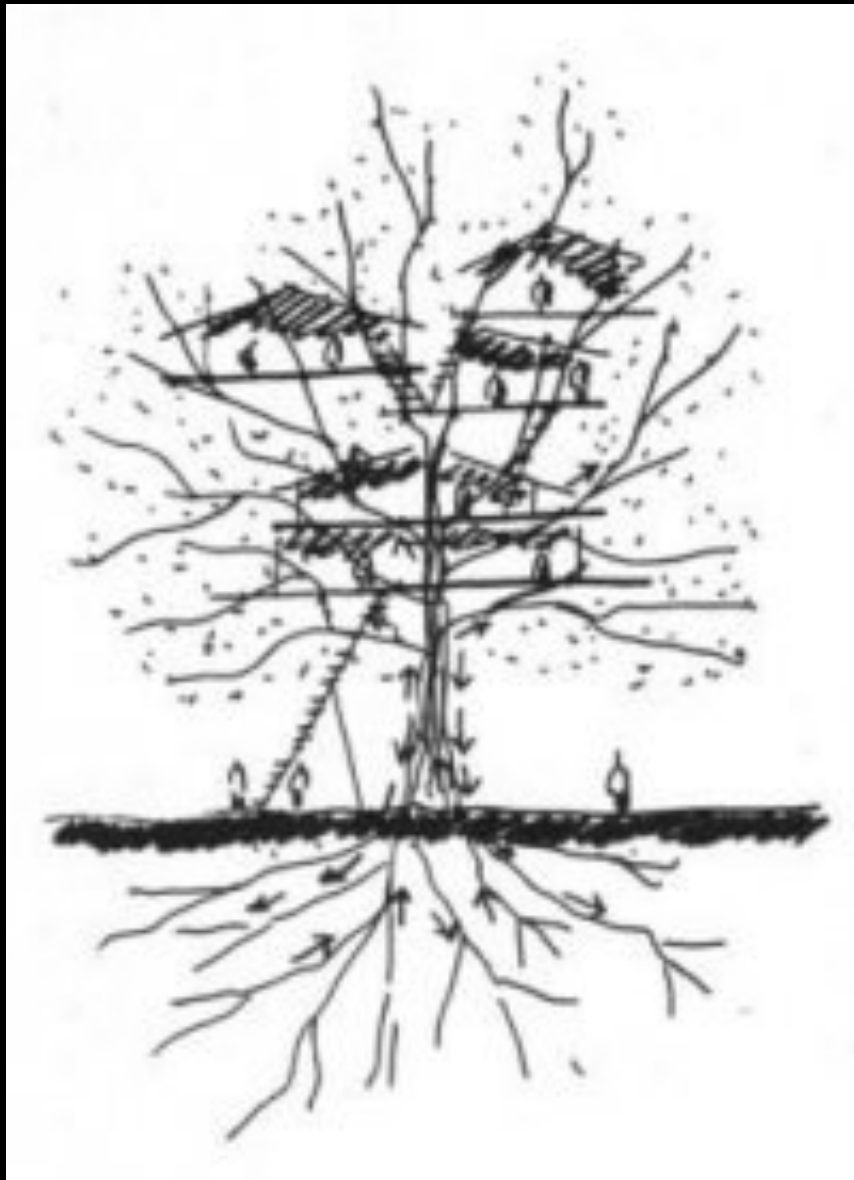



© Koji Taki



© Koji Taki

Toyo Ito – White U



© Shinkenchiku



© Shinkenchiku

Toyo Ito – Torre dei venti



Toyo Ito, Grin-grin, Fukuoka



© Nagano Consultant

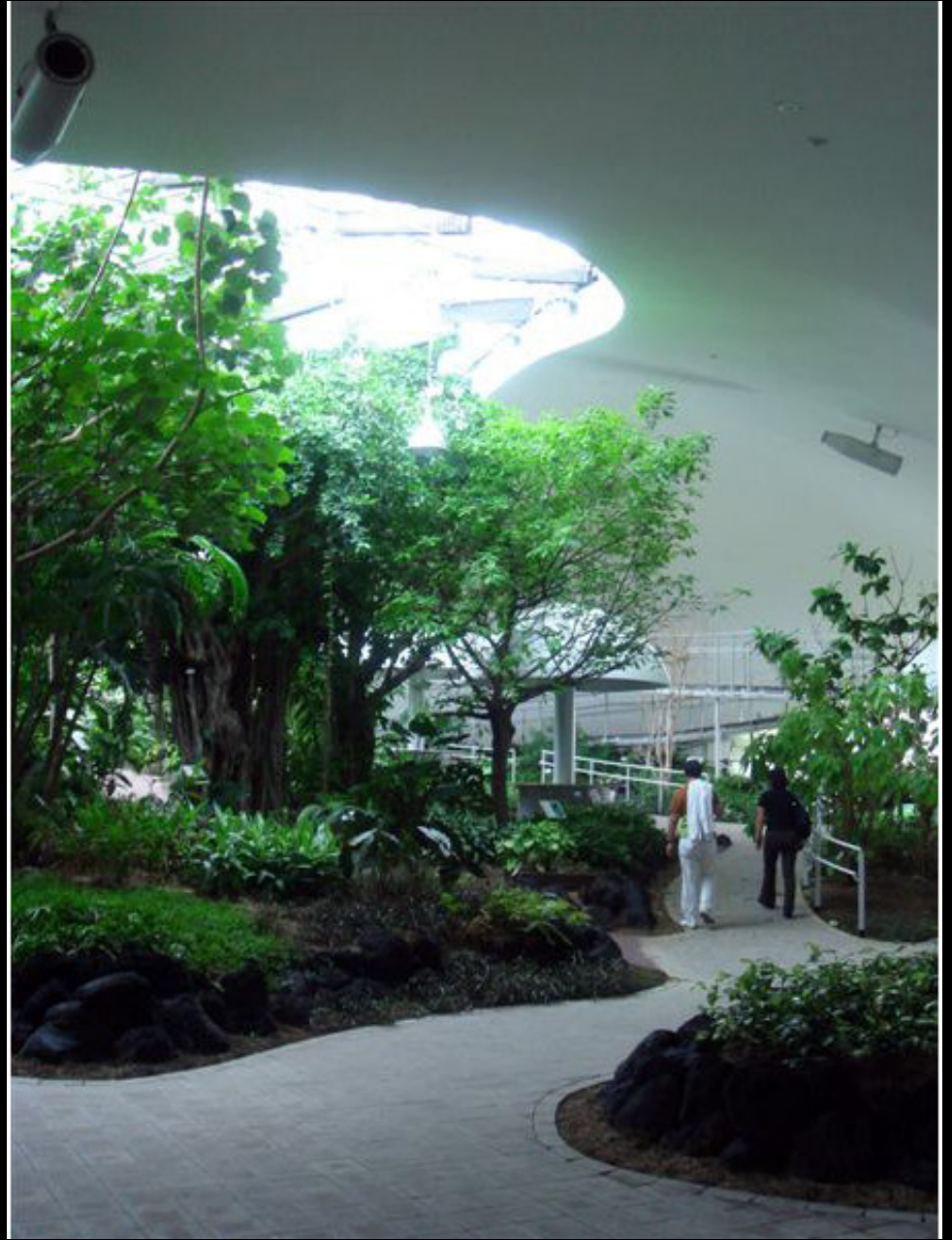

Toyo Ito, Grin-gdrin, Fukuoka



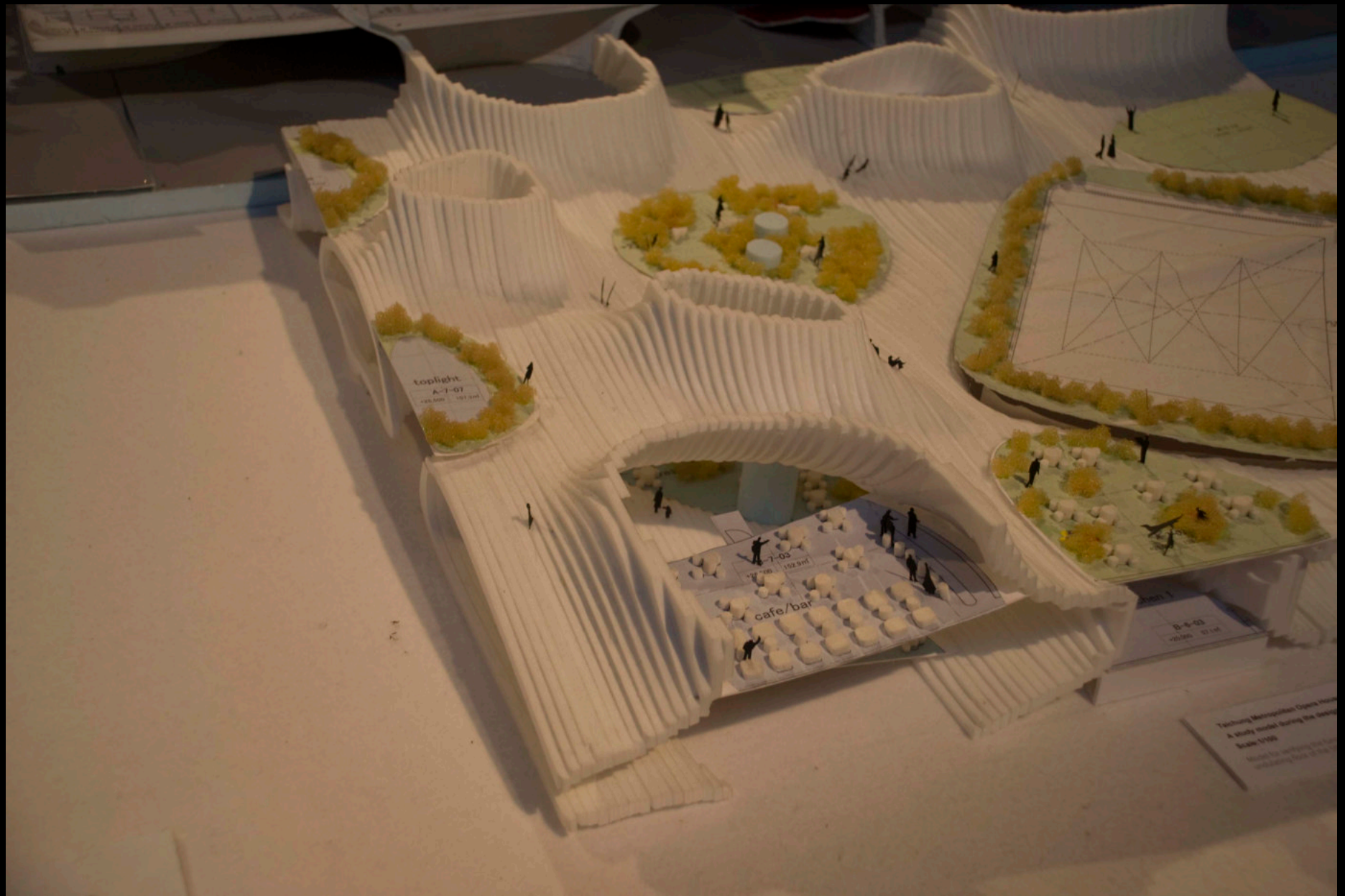

toplight
A-7-07
+25.000 - 187.500

7-03
177.500 - 182.500

cafe/bar

B-4-03
+0.000 - 17.500

Teaching Metropolitan Open Space
A study model during the design
Scale 1:100

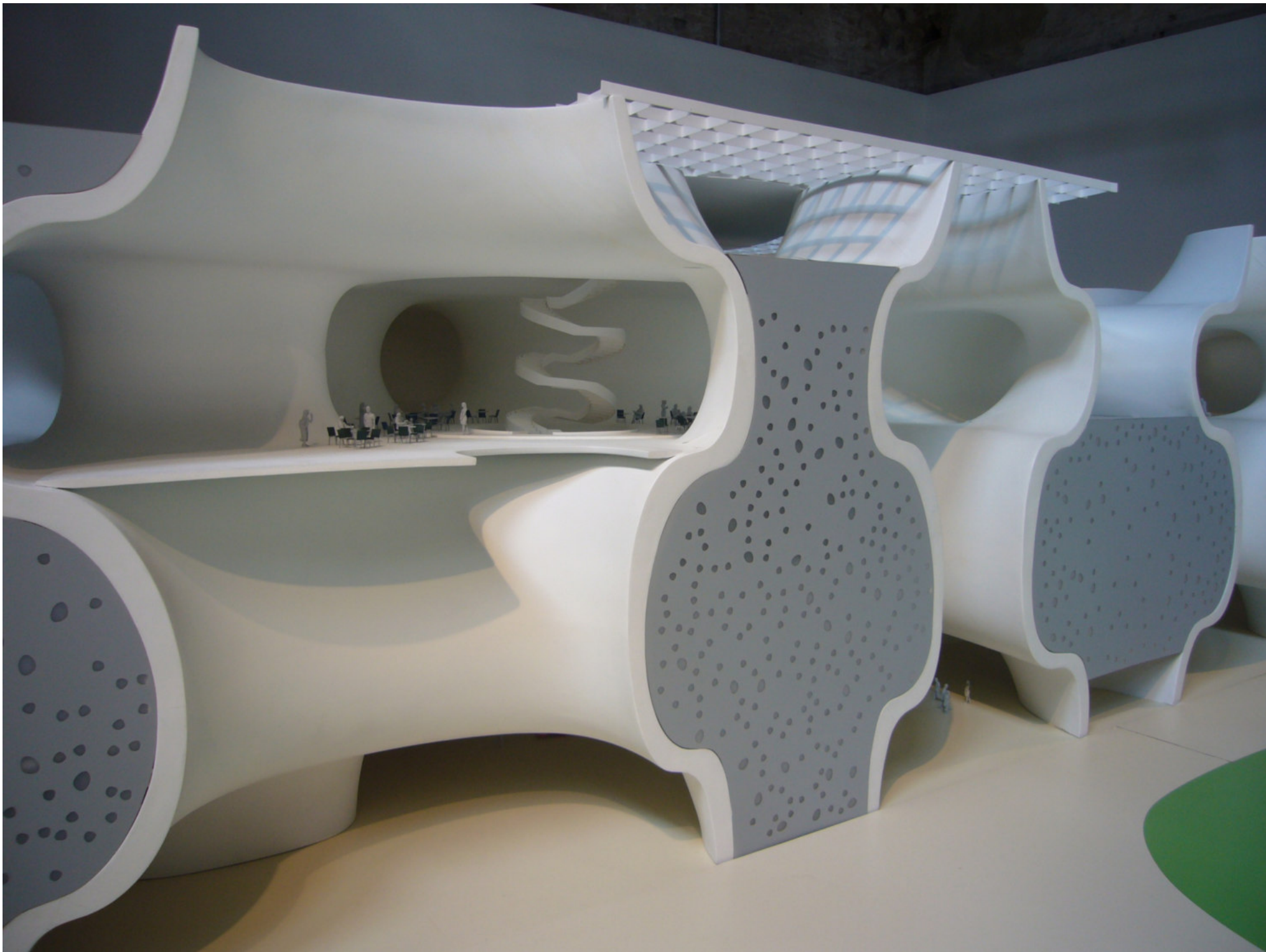



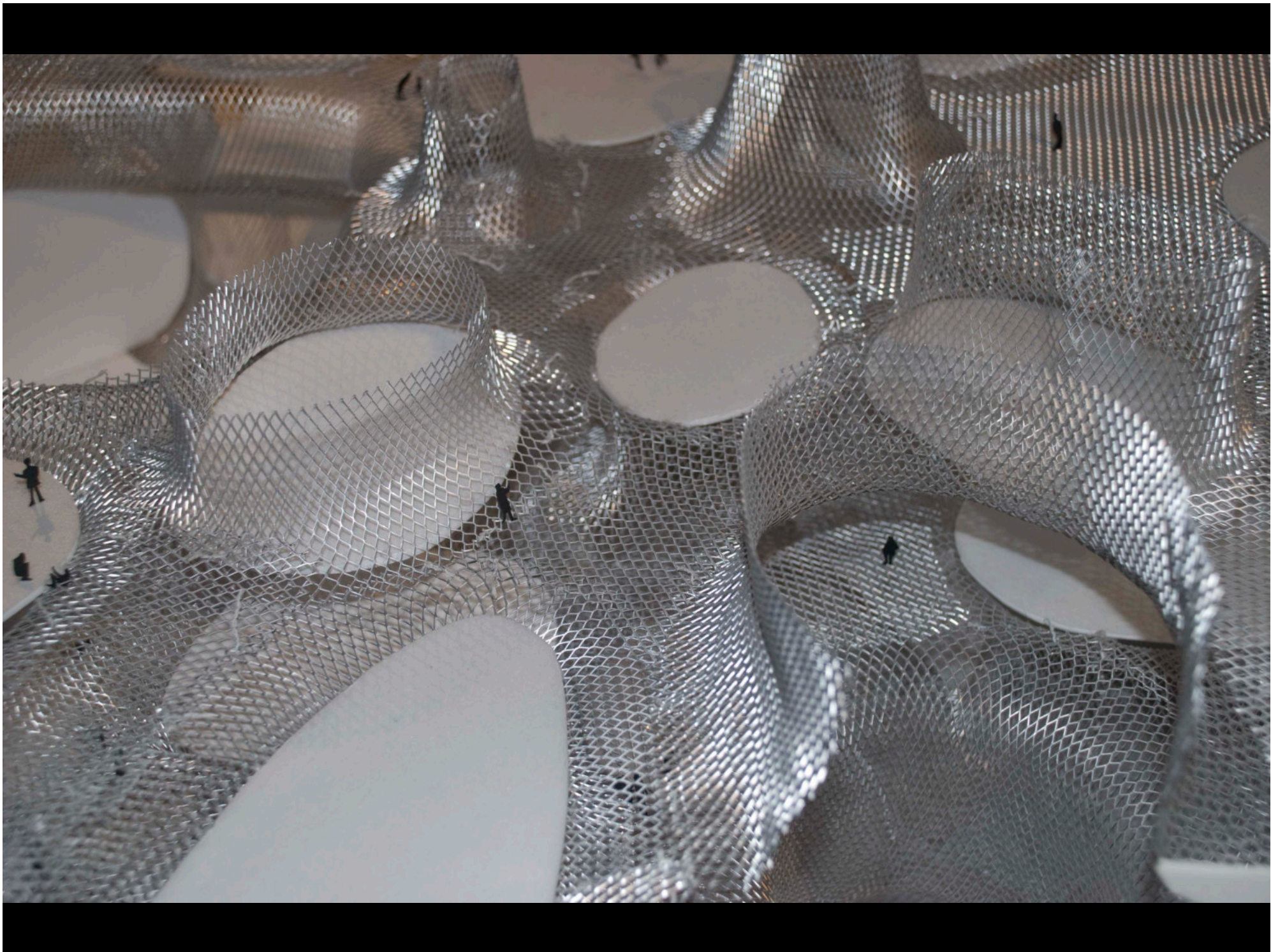





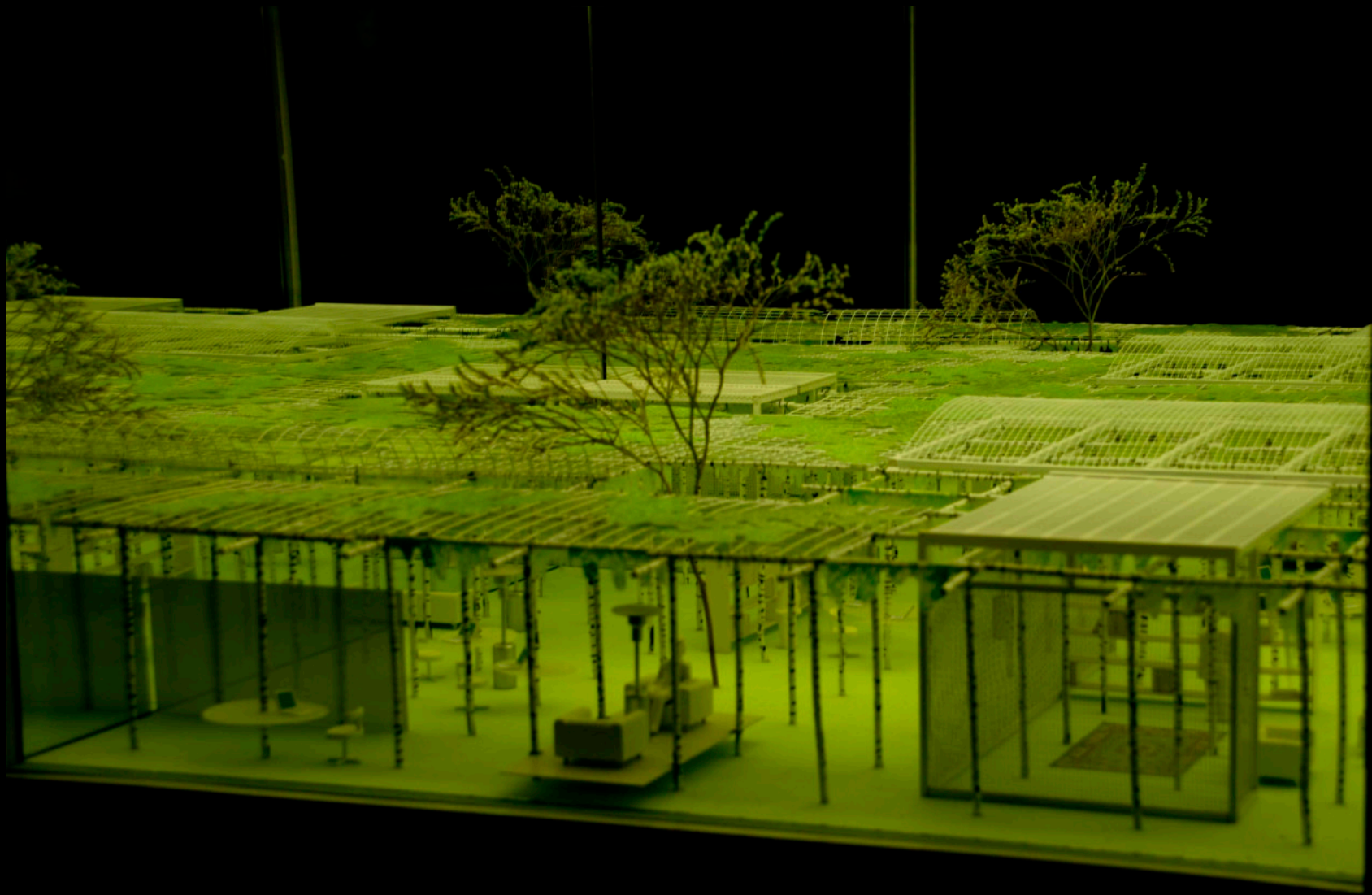

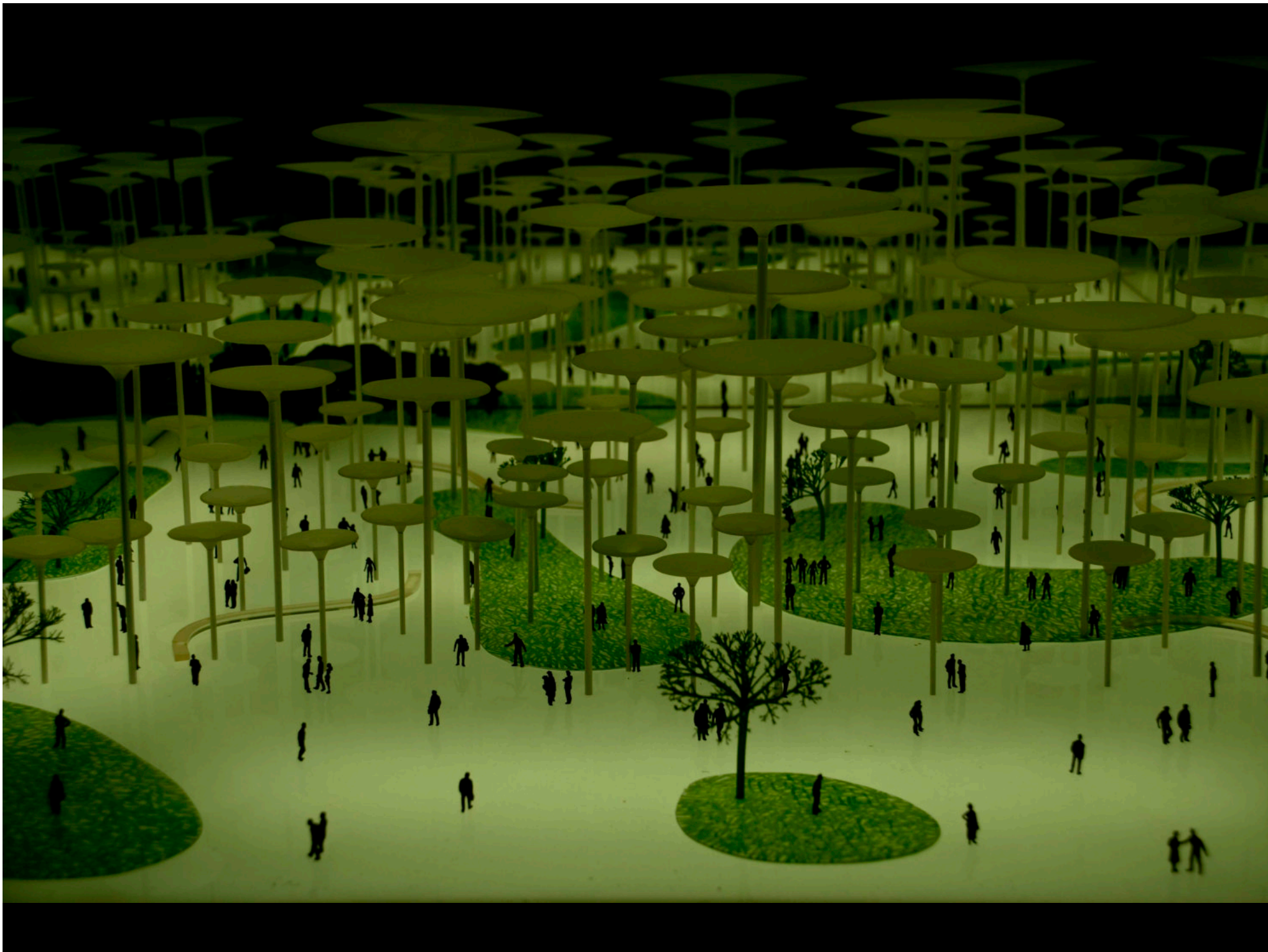

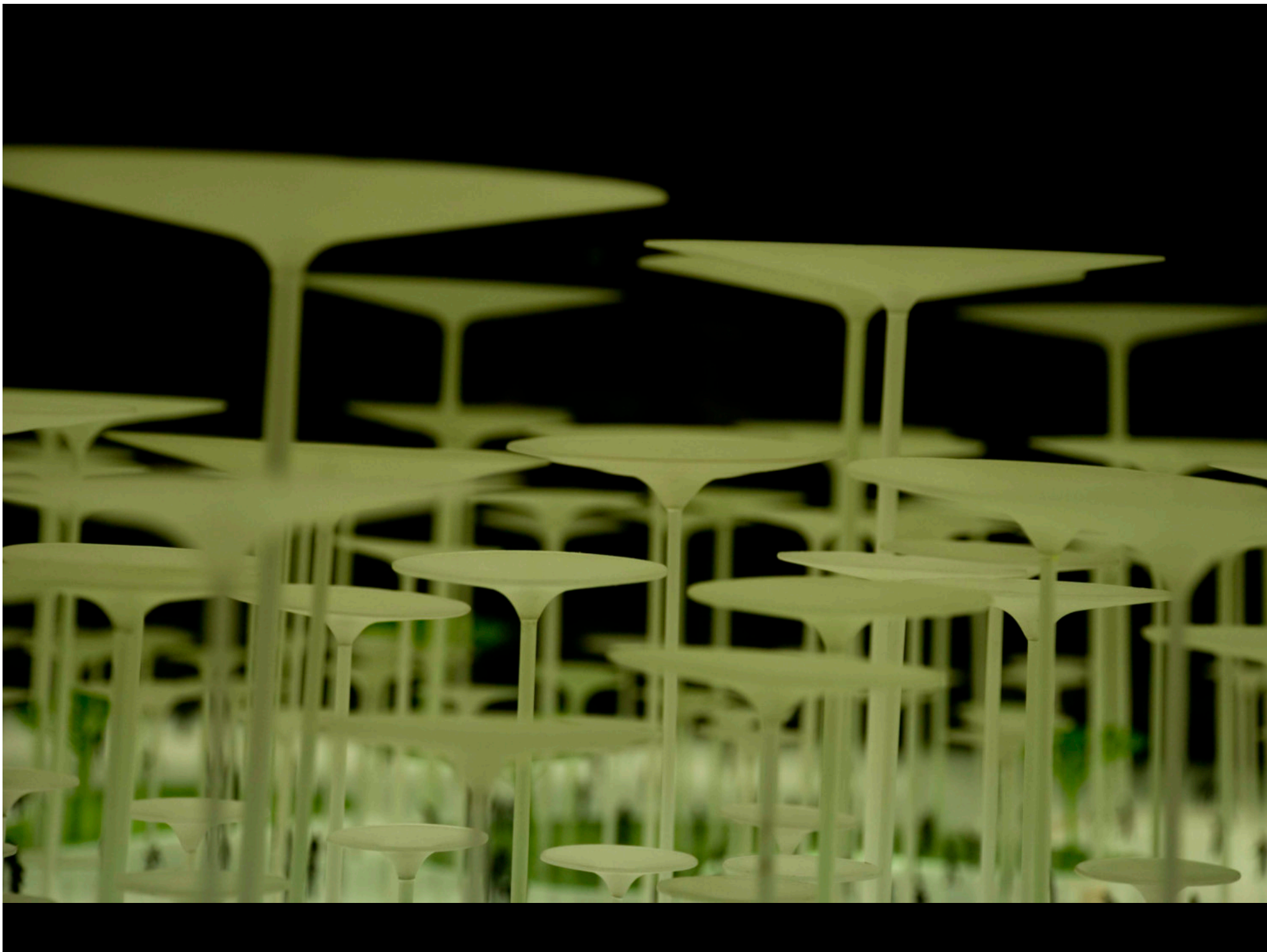



Diller & Scofidio – Neuchatel Expo 2002



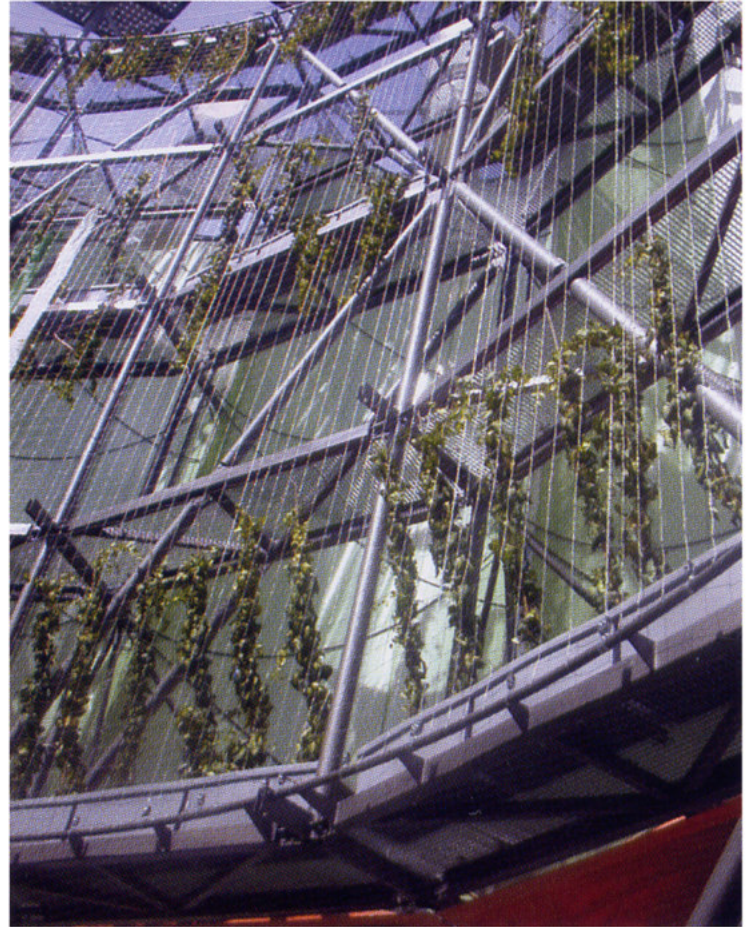
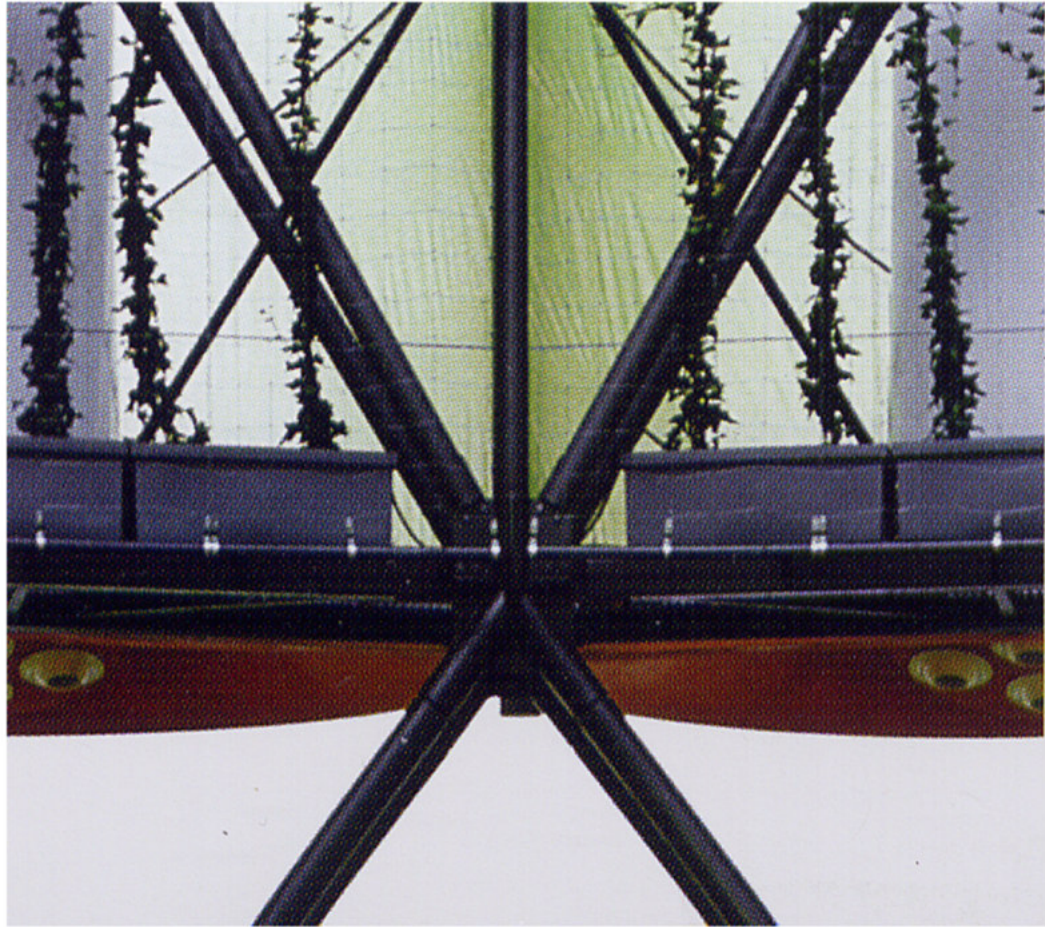

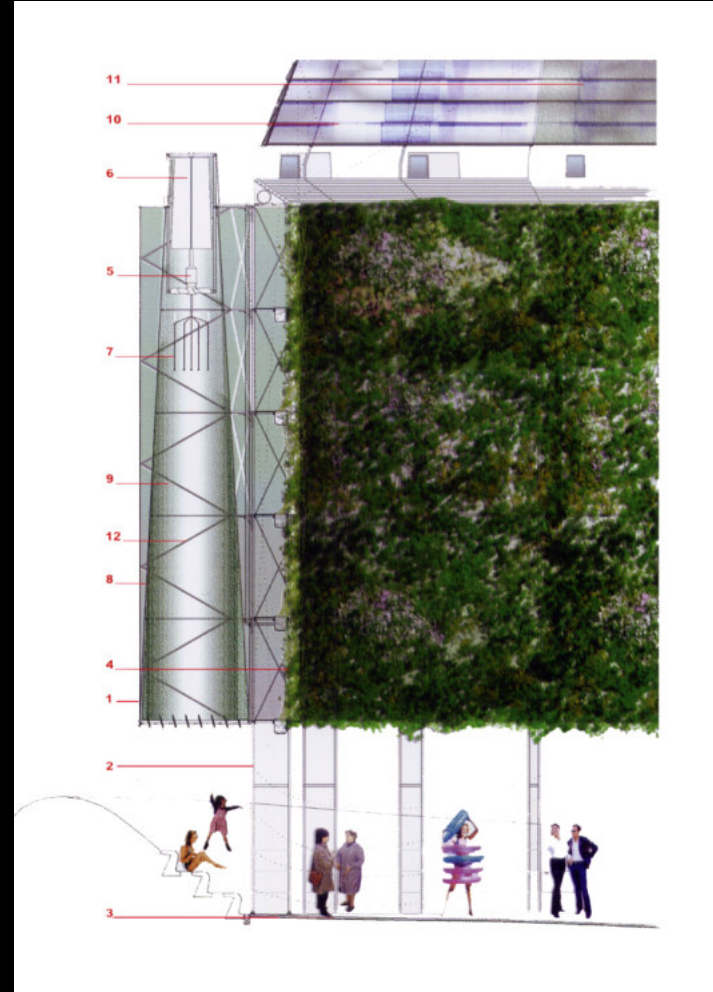
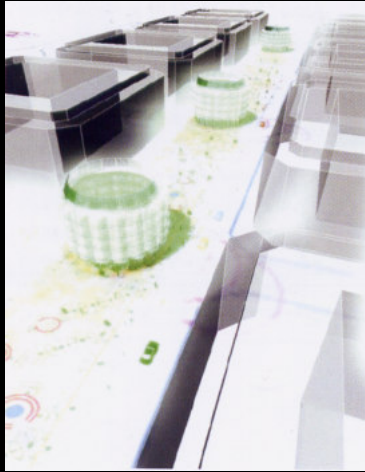
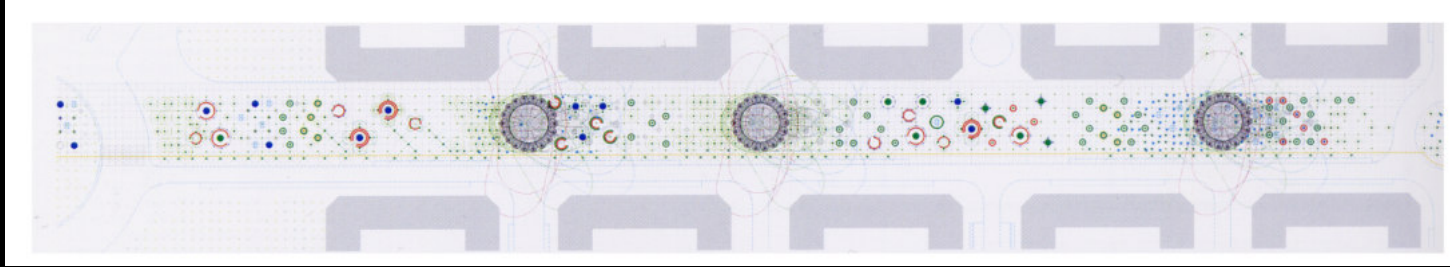





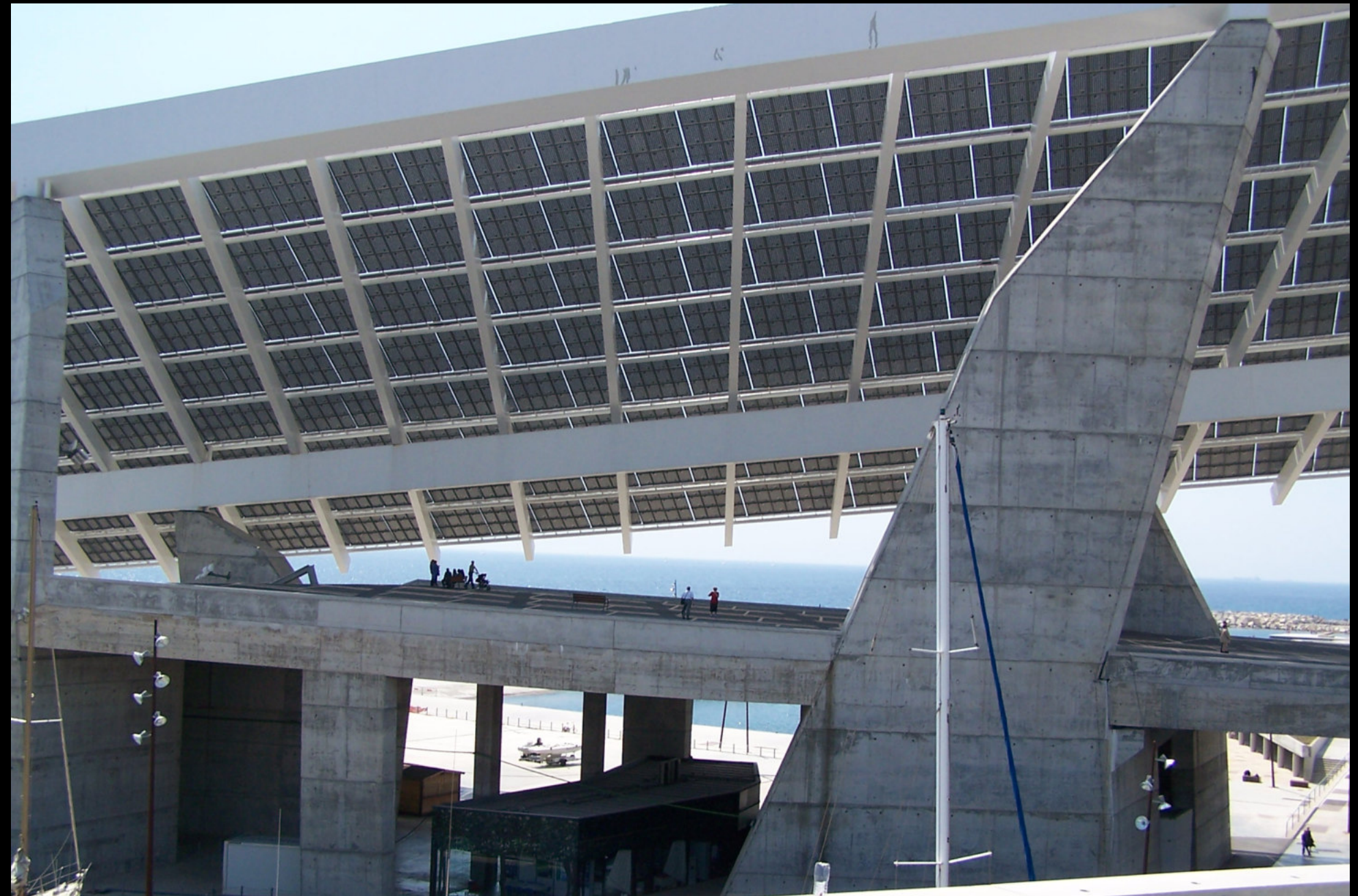







Love



Twist & Shout



Low Five!



Cobra



High Five!



Departure



Impotent







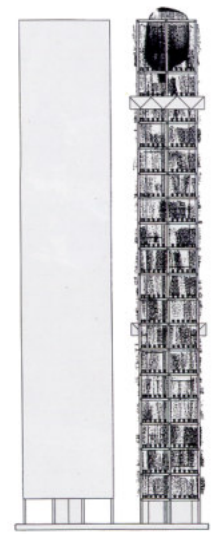
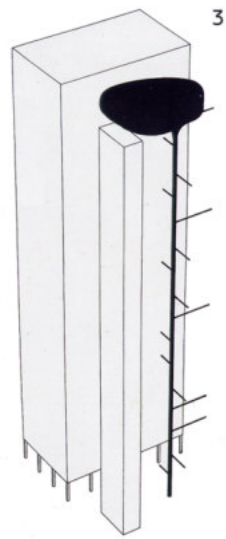
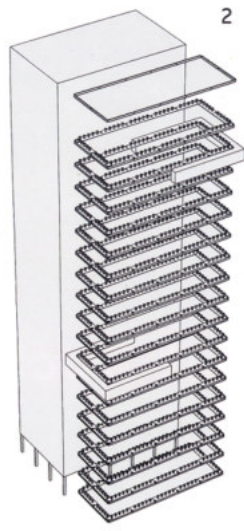
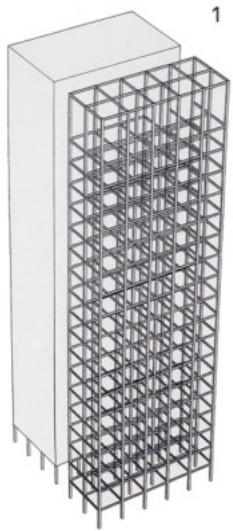

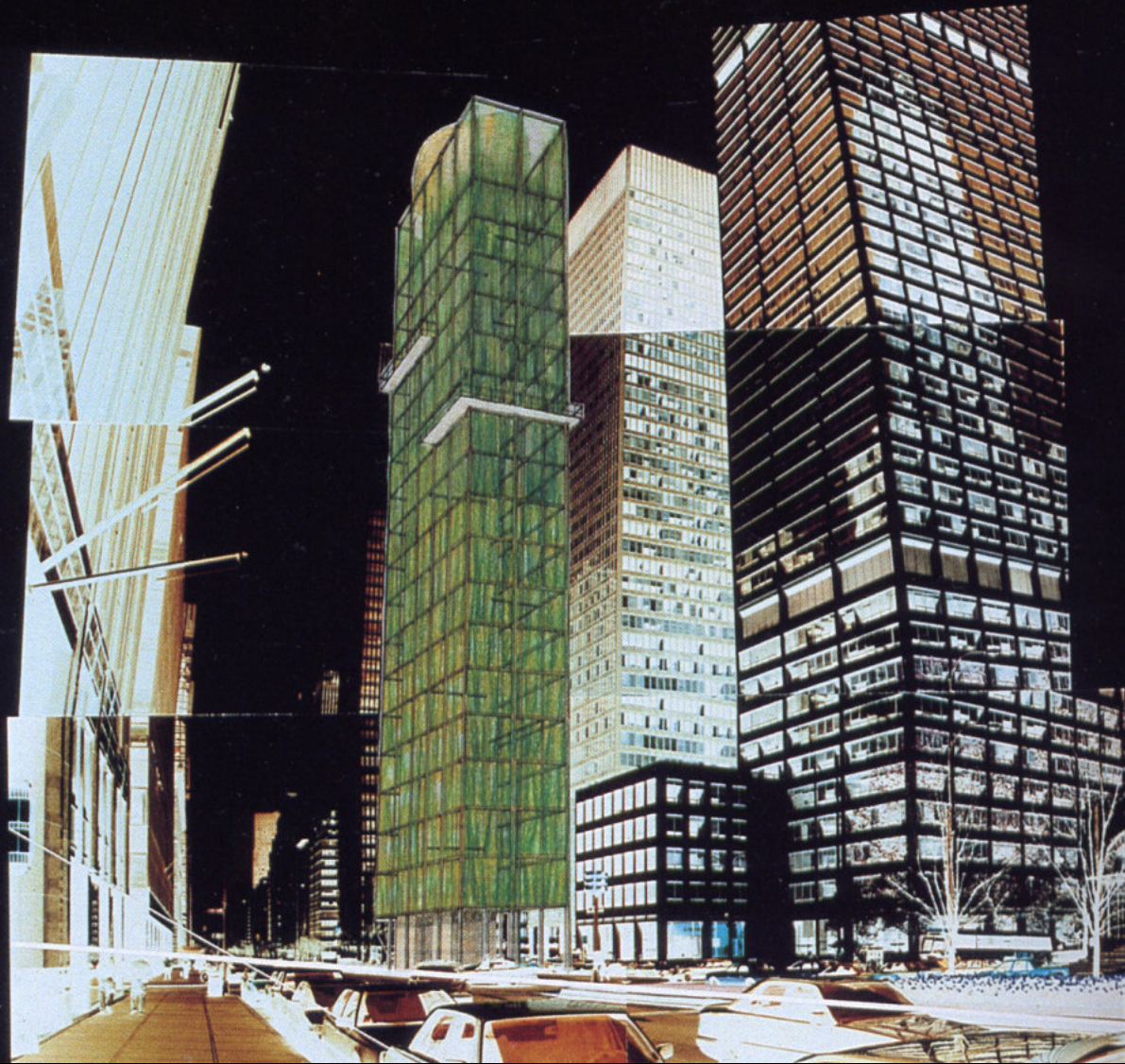

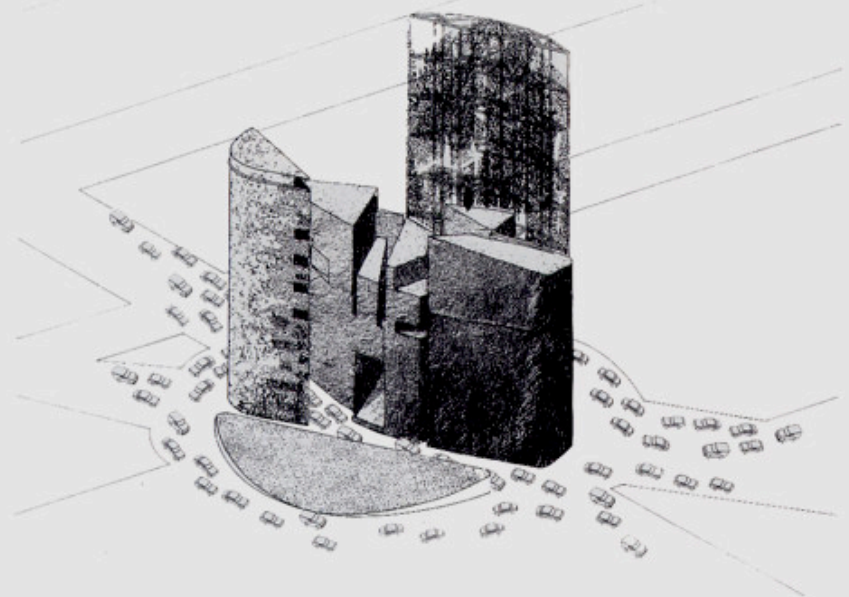
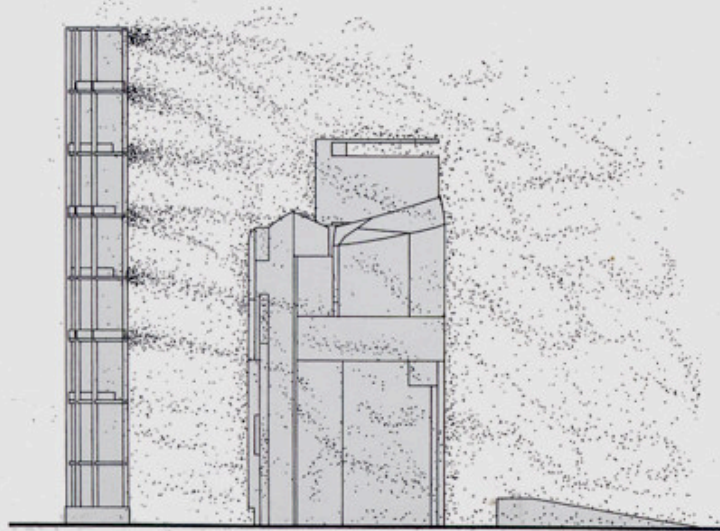
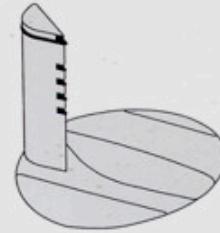
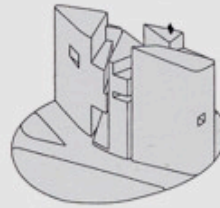
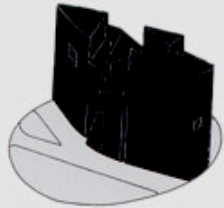
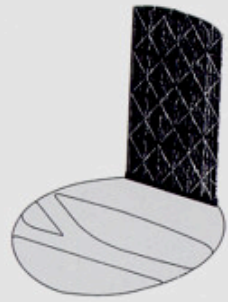



James Corner\field operations – Fresh Kills Park



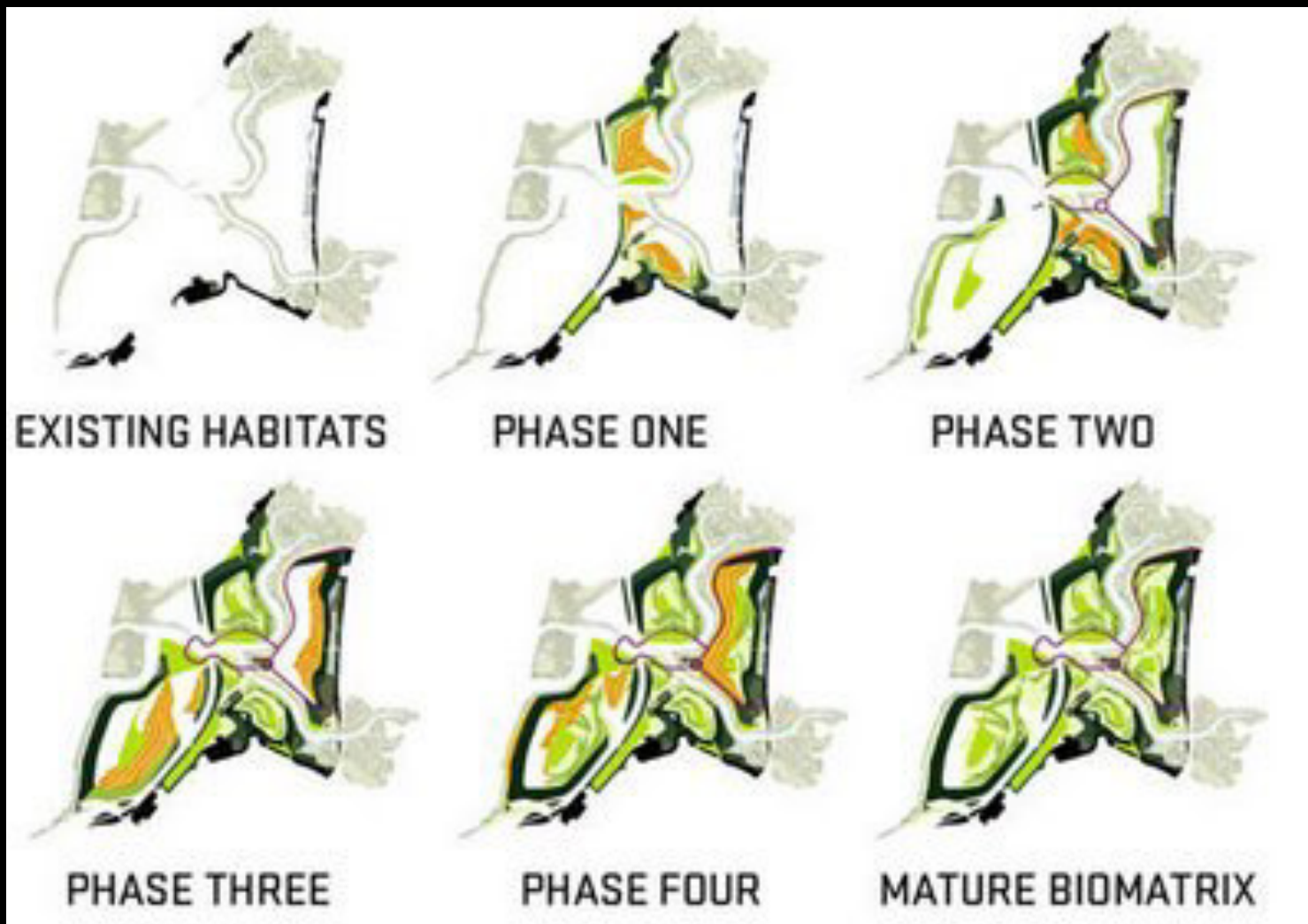

EXISTING HABITATS

PHASE ONE

PHASE TWO

PHASE THREE

PHASE FOUR

MATURE BIOMATRIX





1. Le serre e la conservazione della diversità
Botanischer Garten, Berlino



2. La crescita dell'edificio vegetale – l'architettura verde
Bosco verticale, studio Boeri, Milano



3. Lo spazio della vegetazione nell'architettura
K. Roche & J. Dinkeloo – Ford Foundation



Parc de Versailles, Orangerie



Parco di Sans-Souci, Potsdam (Berlino) inizio 18° secolo





paesaggi alimentari diffusi



Serre per floricoltura nel sanremese





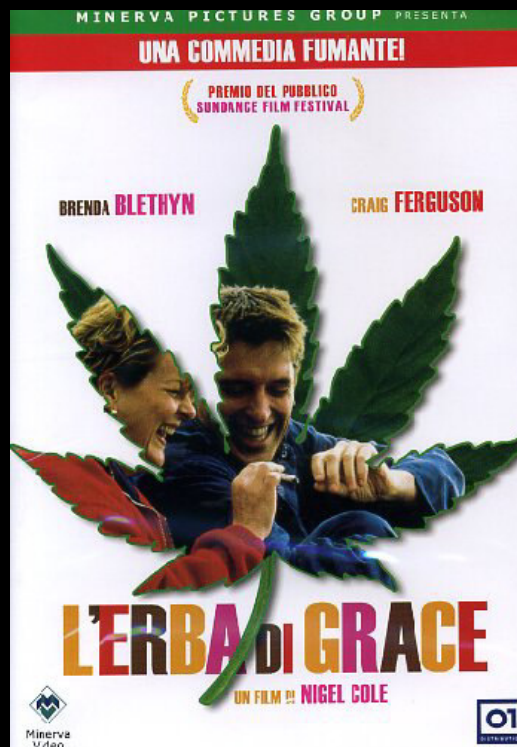





Seoul, Urban Skyfarm, progetto Aprilli, NY

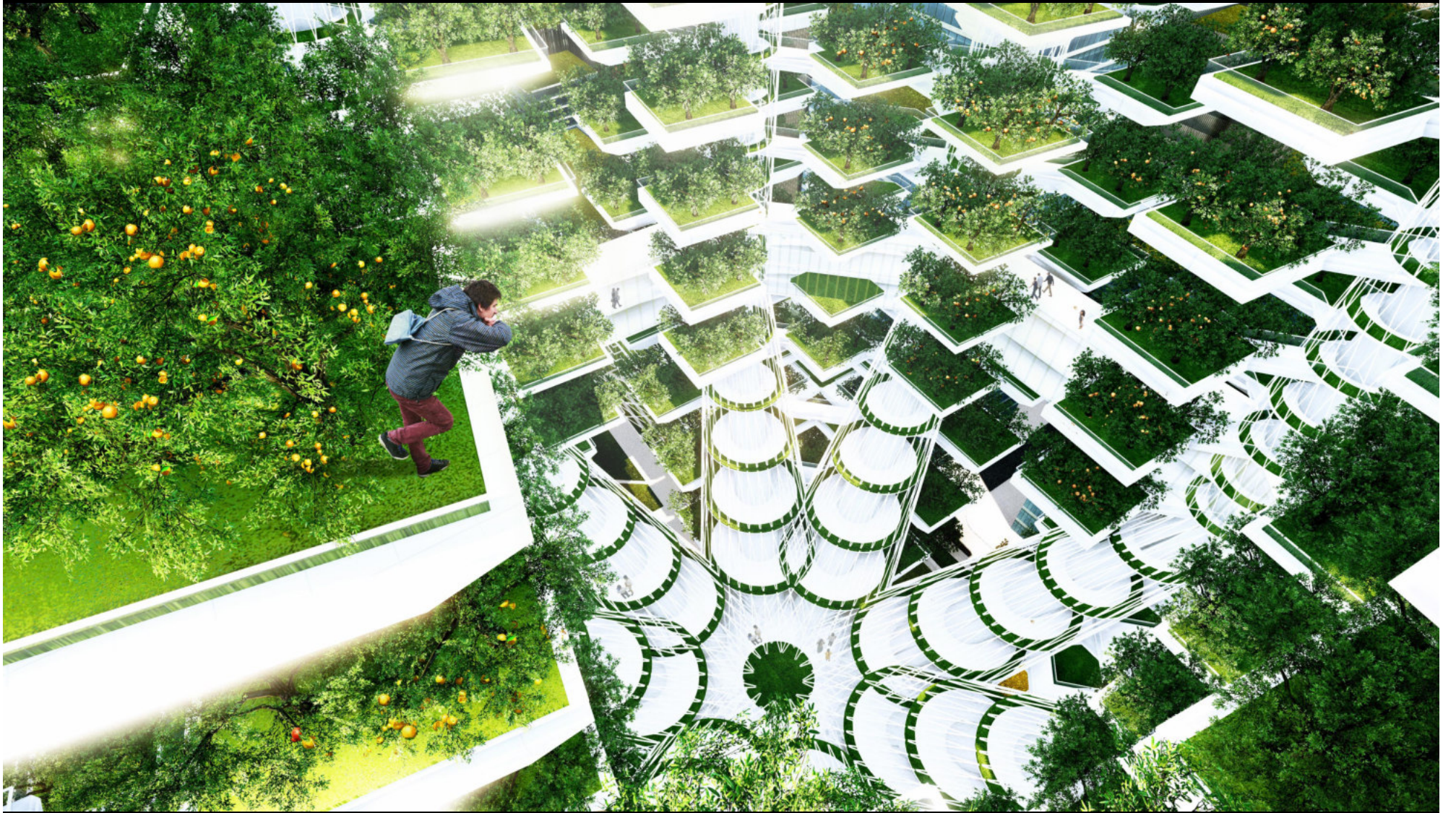



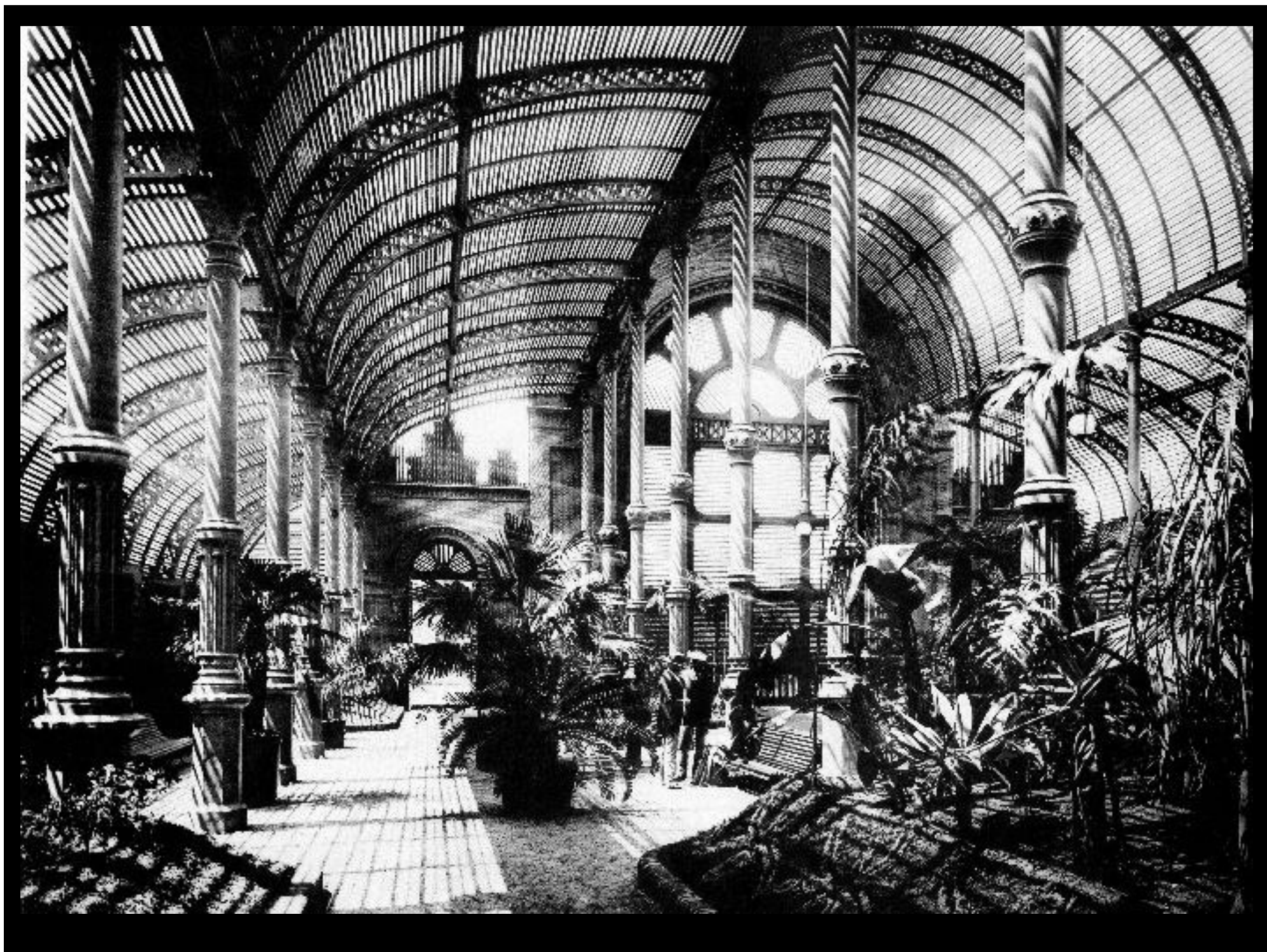















Biodome, Montreal, 1992

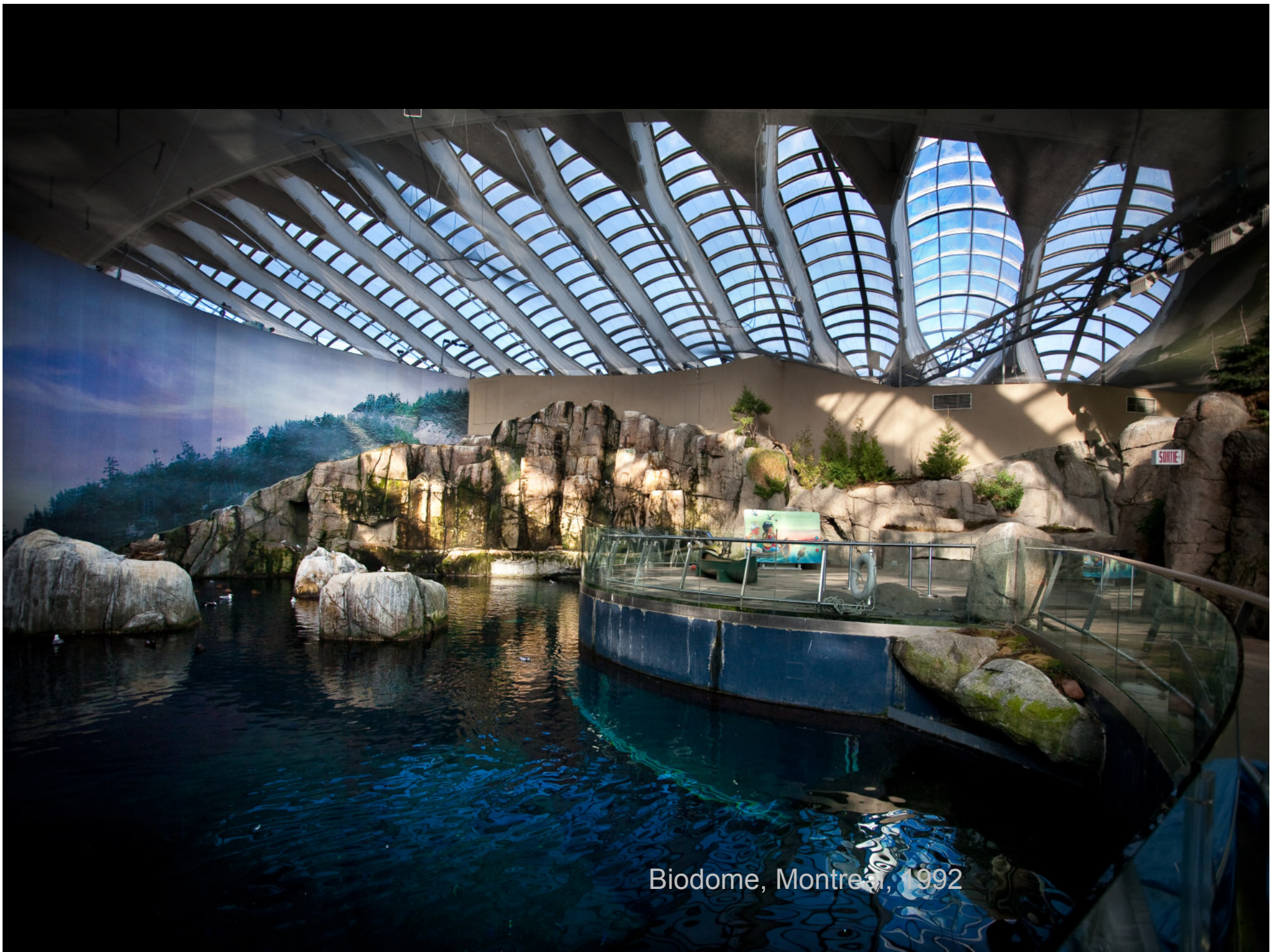

Biodome, Montreal, 1992



Biodome, Montreal, 1992



Eden Project, Cornovaglia – N. Grimshaw e K. Gustavson









Renzo Piano Building Workshop, Genova





Gardens by the Bay, 1992, Singapore





Gardens by the Bay, 1992, Singapore



Breathing Vertical Farm

Vertical Farm - The Vertical Farm creates a sustainable and self-sufficient environment







MVRDV – EXPO 2000

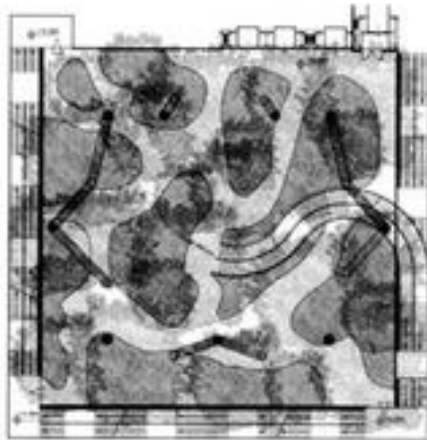

Planta tercera

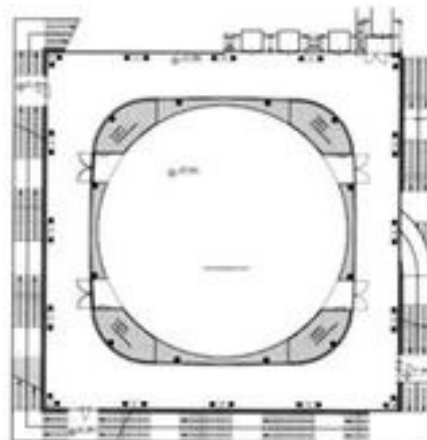

Planta cuarta

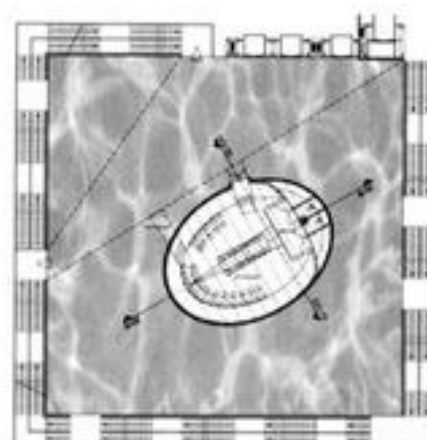

Planta quinta

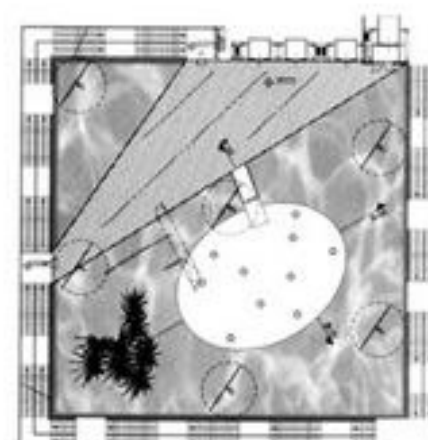

Planta cubierta



Planta baja

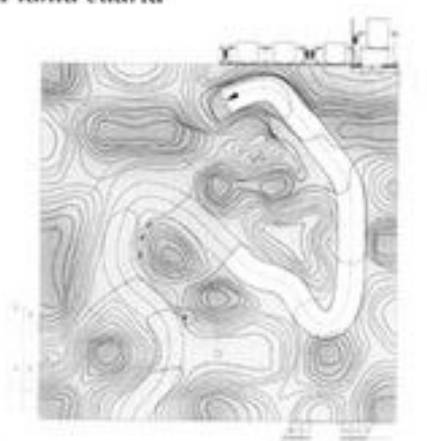

Entreplanta

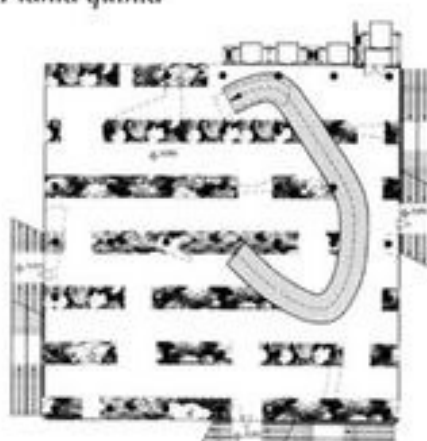

Planta primera

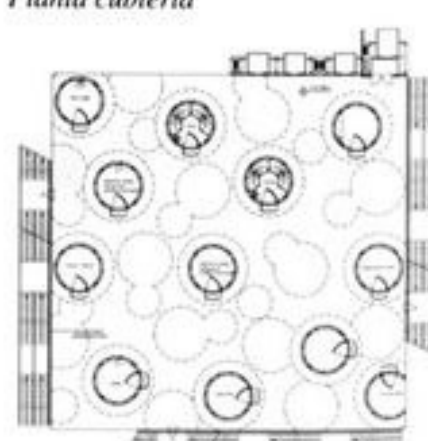

Planta segunda

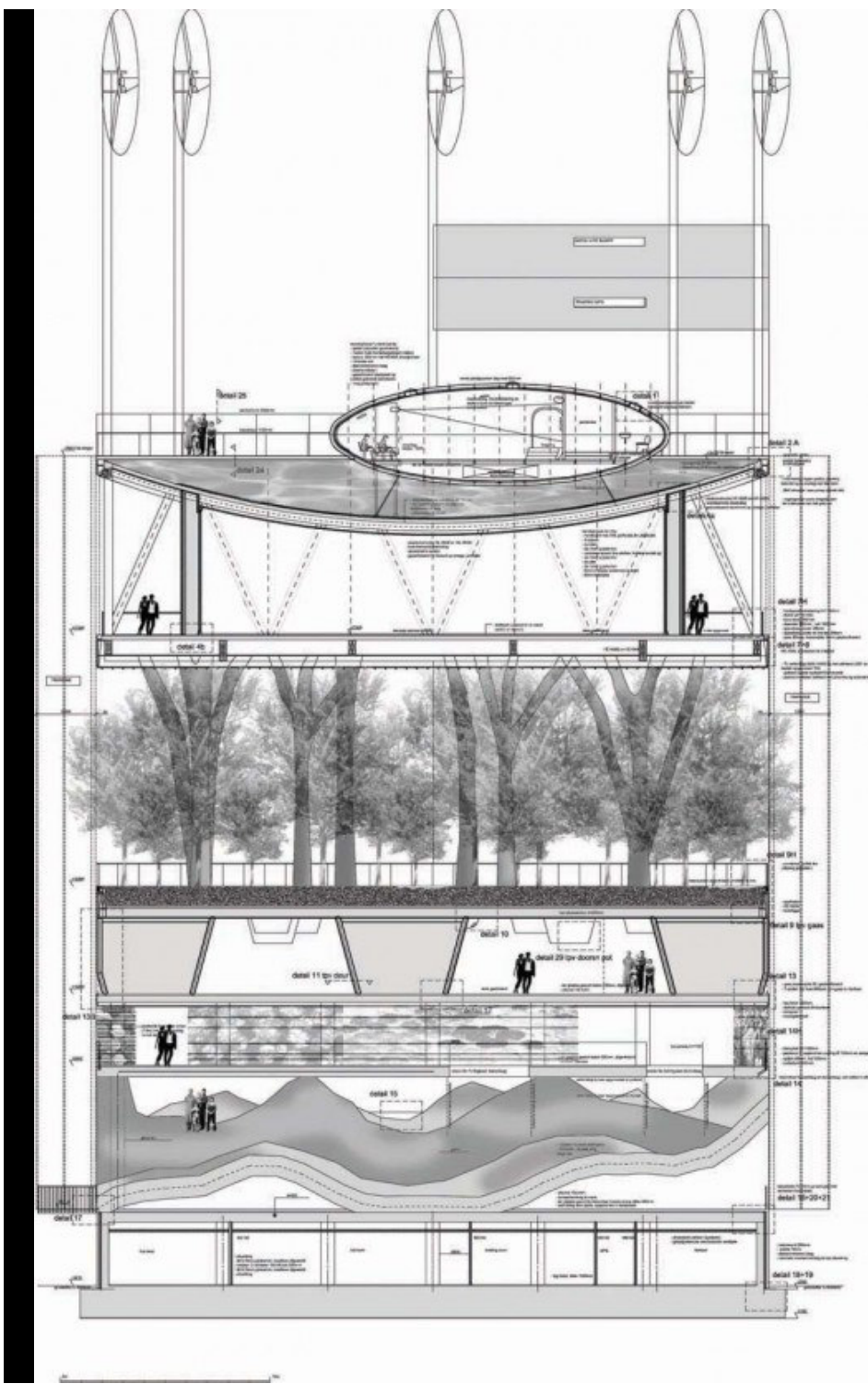

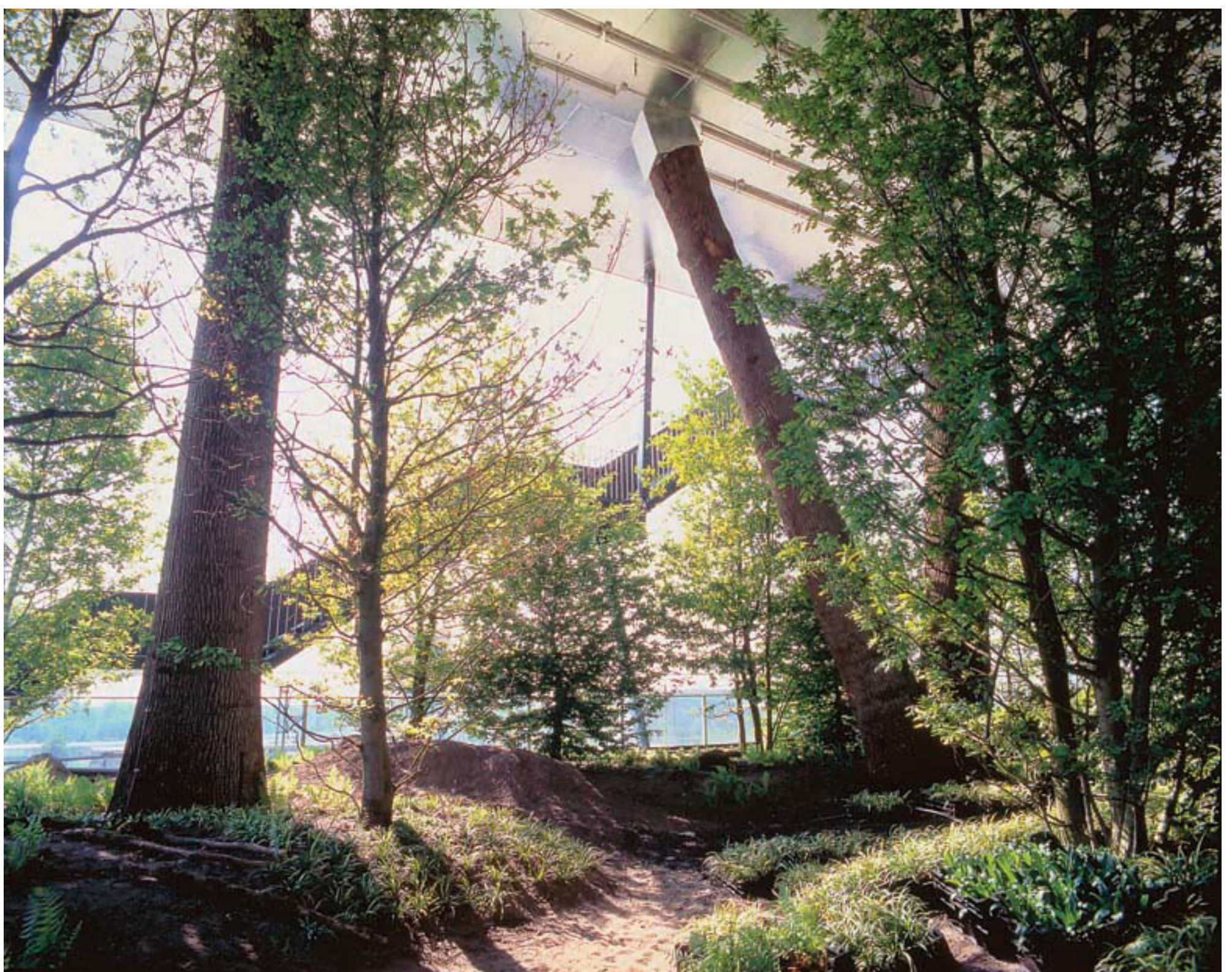

MVRDW- Jakarta



MCRDV - Jakarta



MVRDW- Jakarta





Park Royal Tower Singapore, WOHA Architects



K. Roche & J. Dinkeloo, D. Kiley lands., Oakland Museum of California

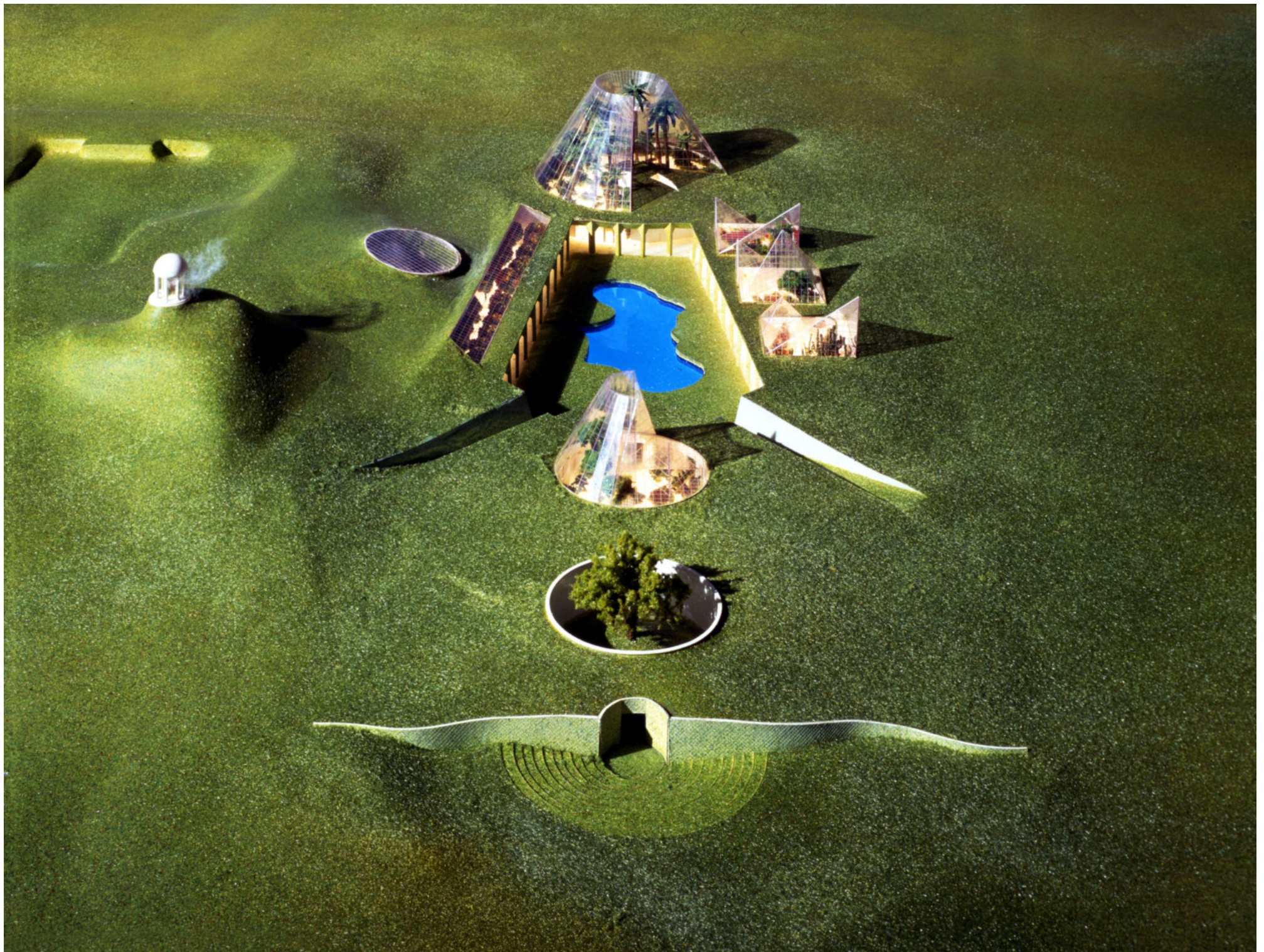

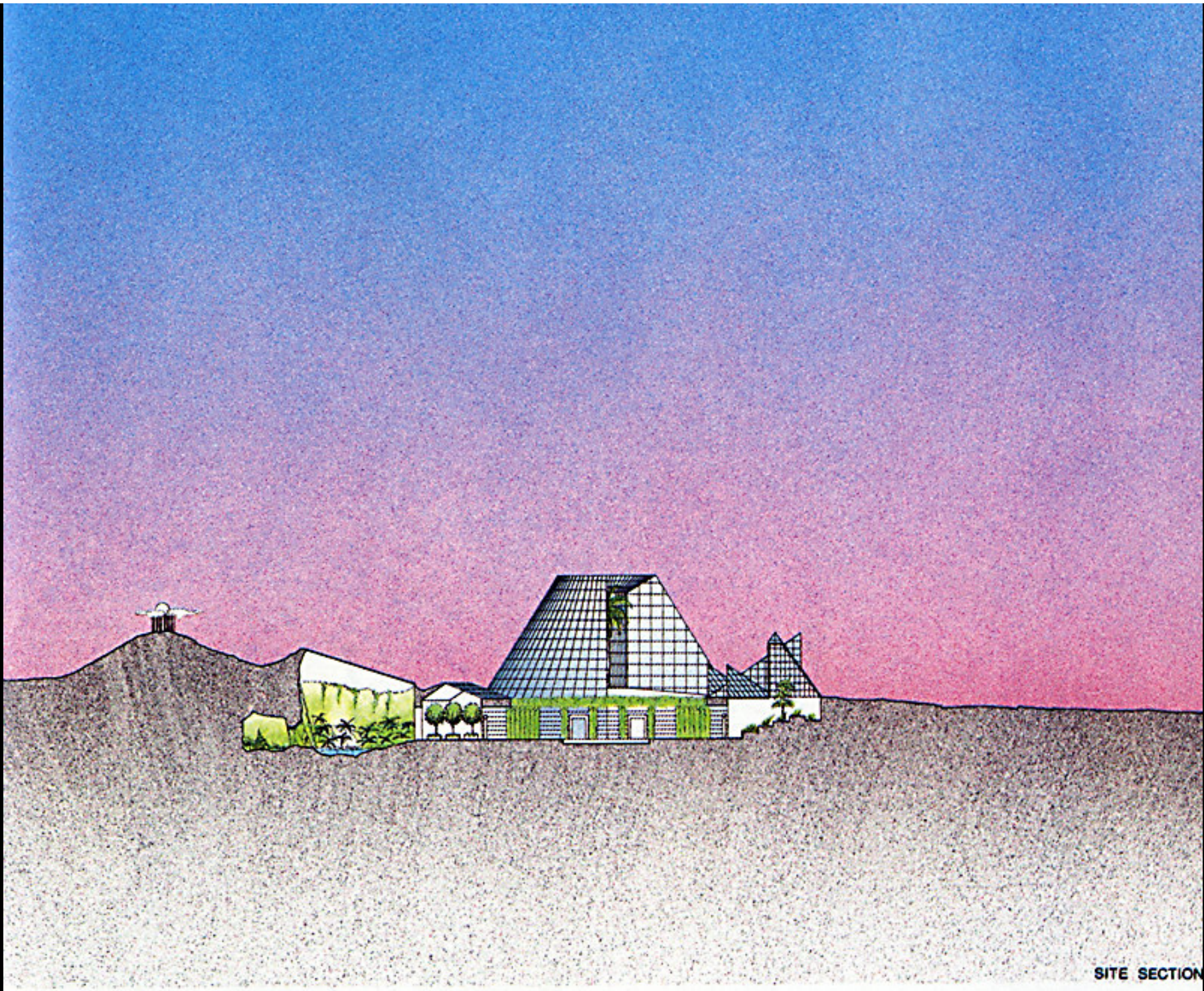

SITE SECTION











K. Roche & J. Dinkeloo – Ford Foundation

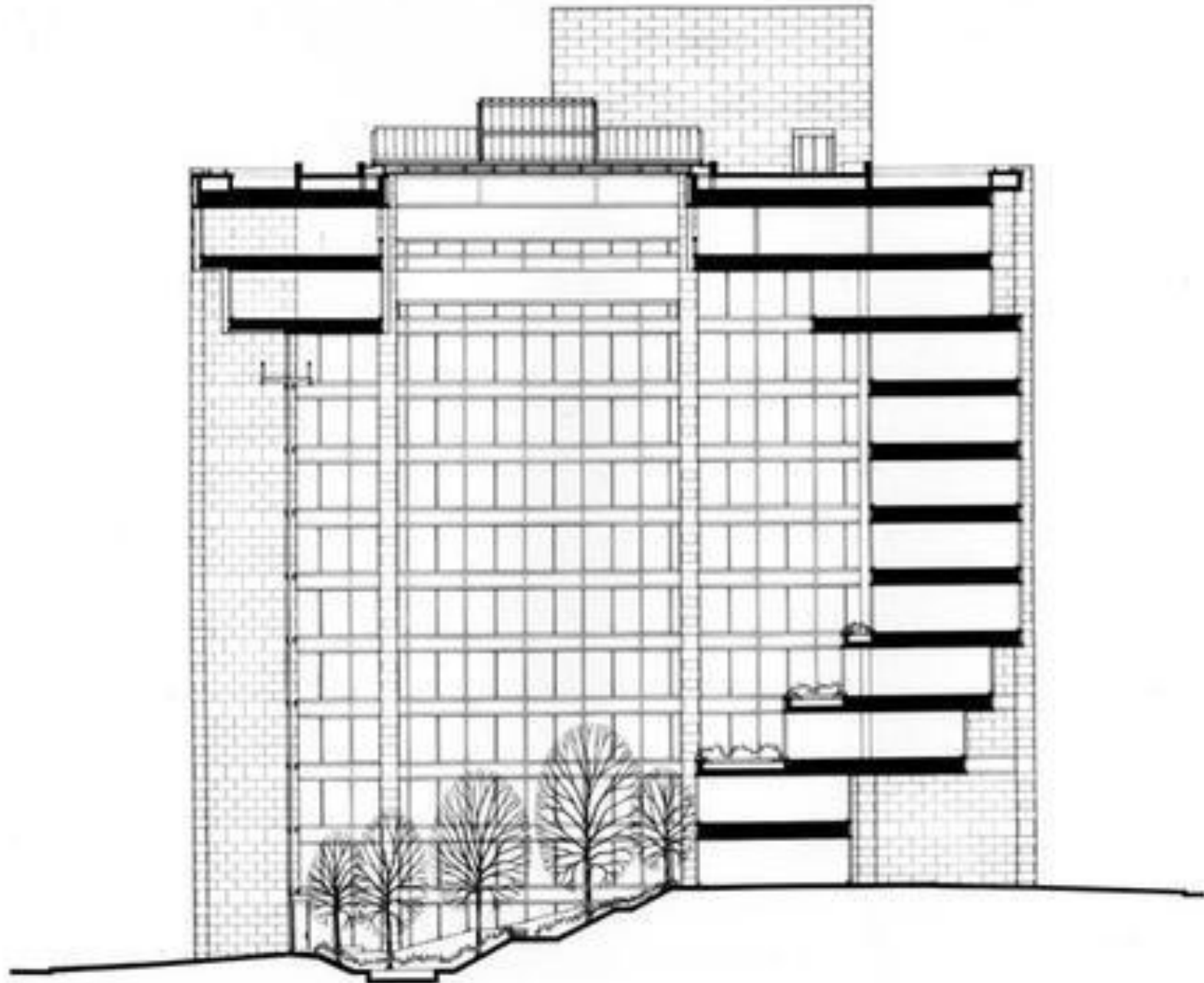

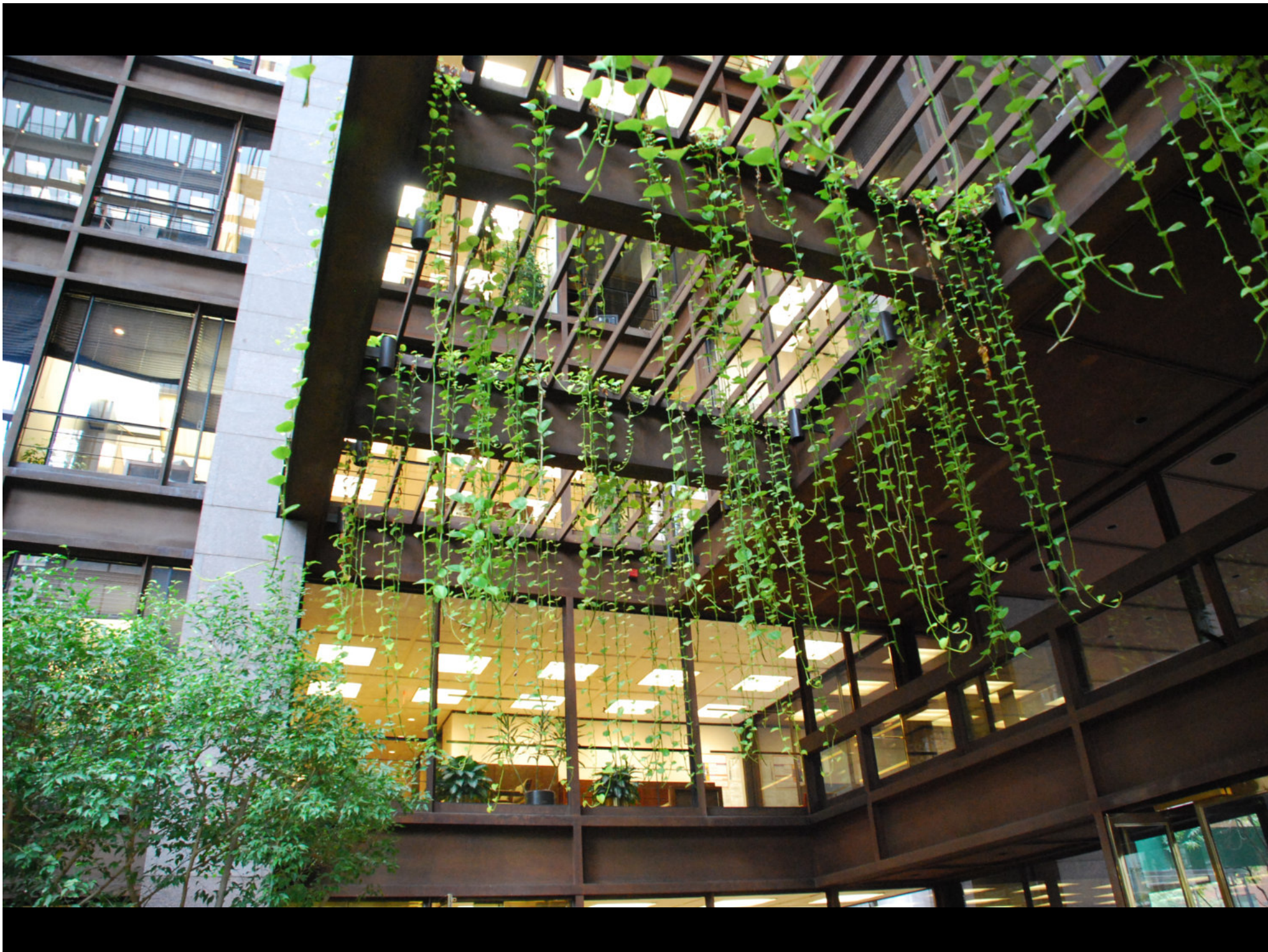







Doha Corniche Masterplan Competition, Doha, Qatar

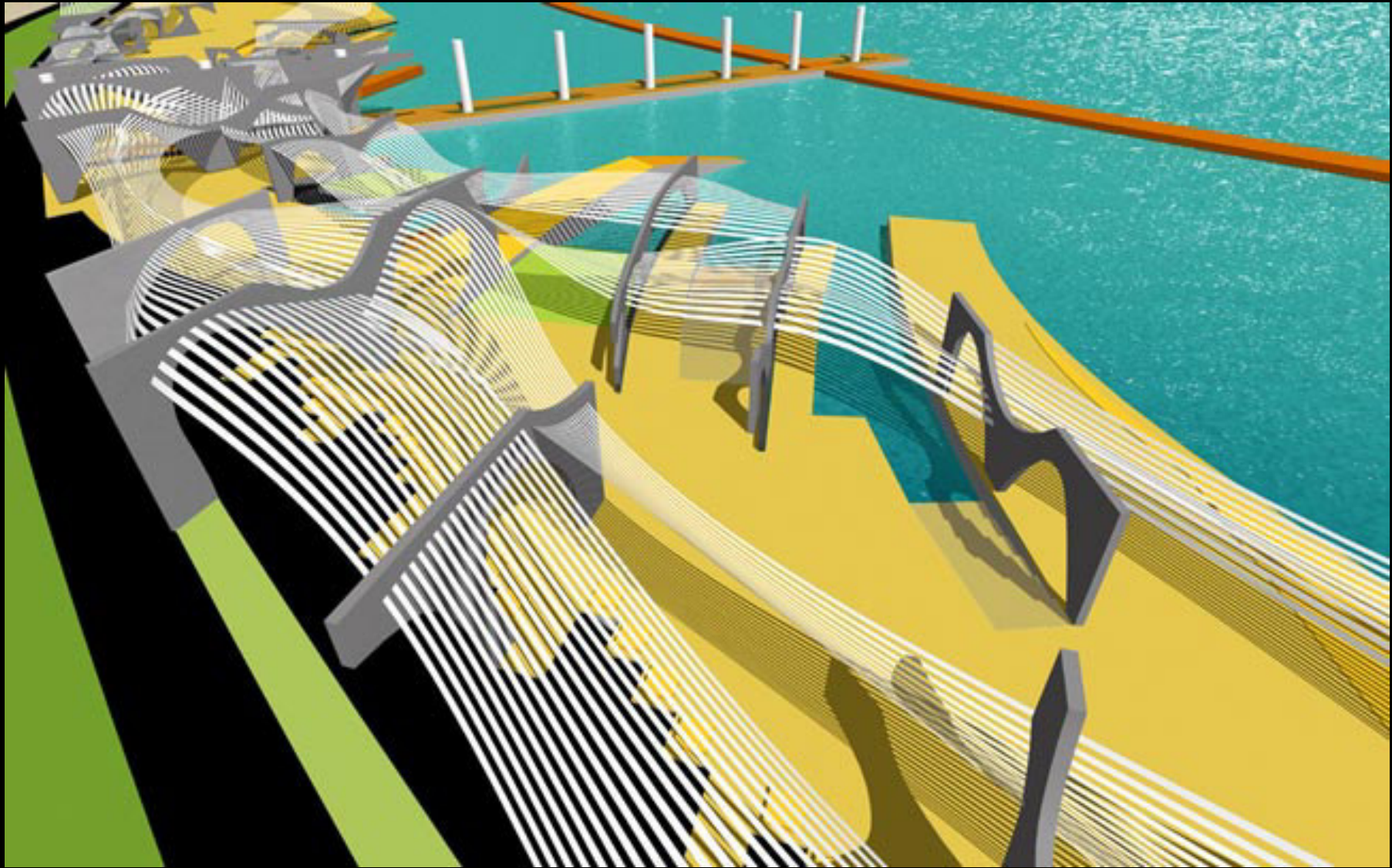

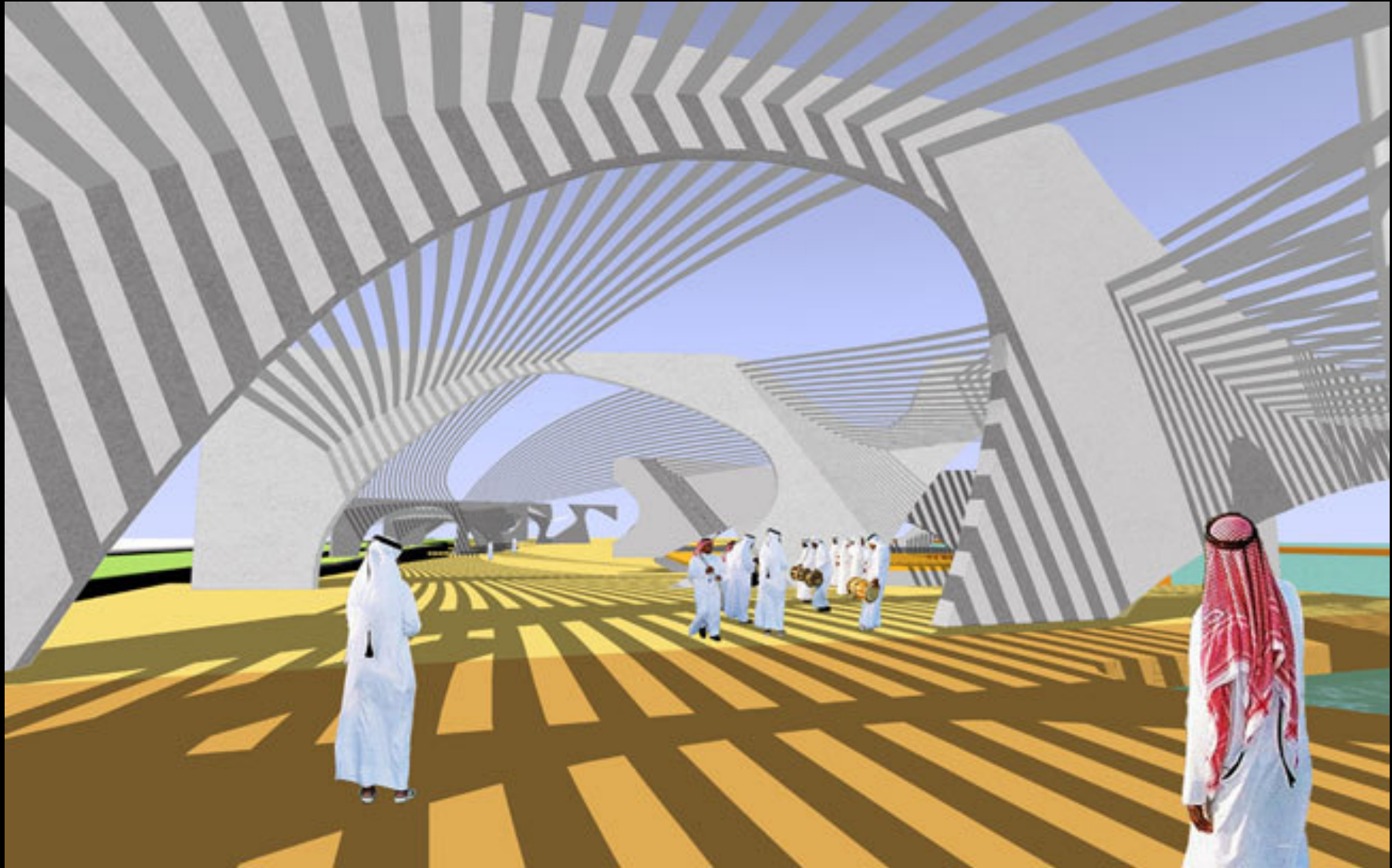



Nakheel Tower, Dubai, UAE





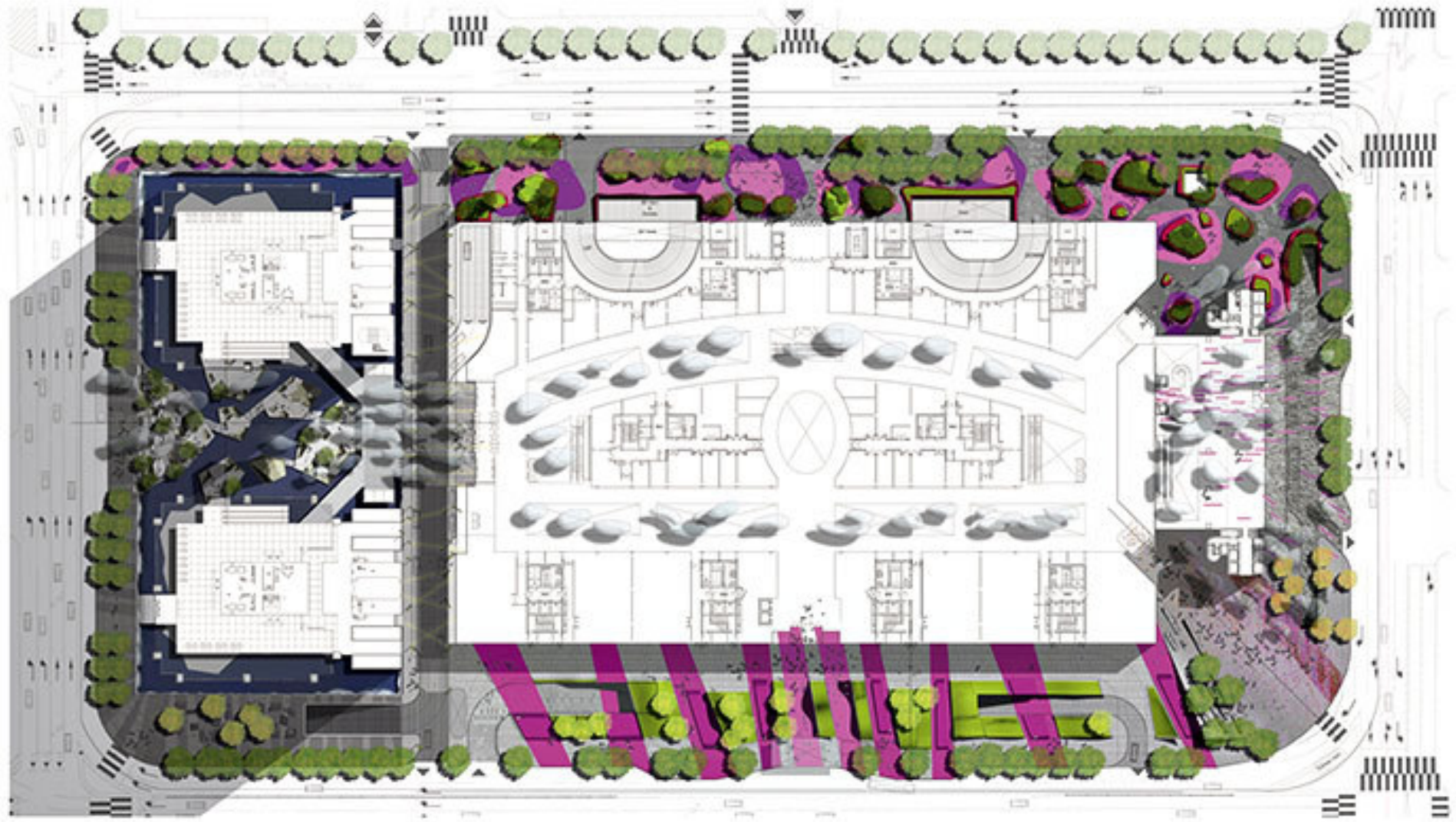

Parc 1, Seoul, Korea





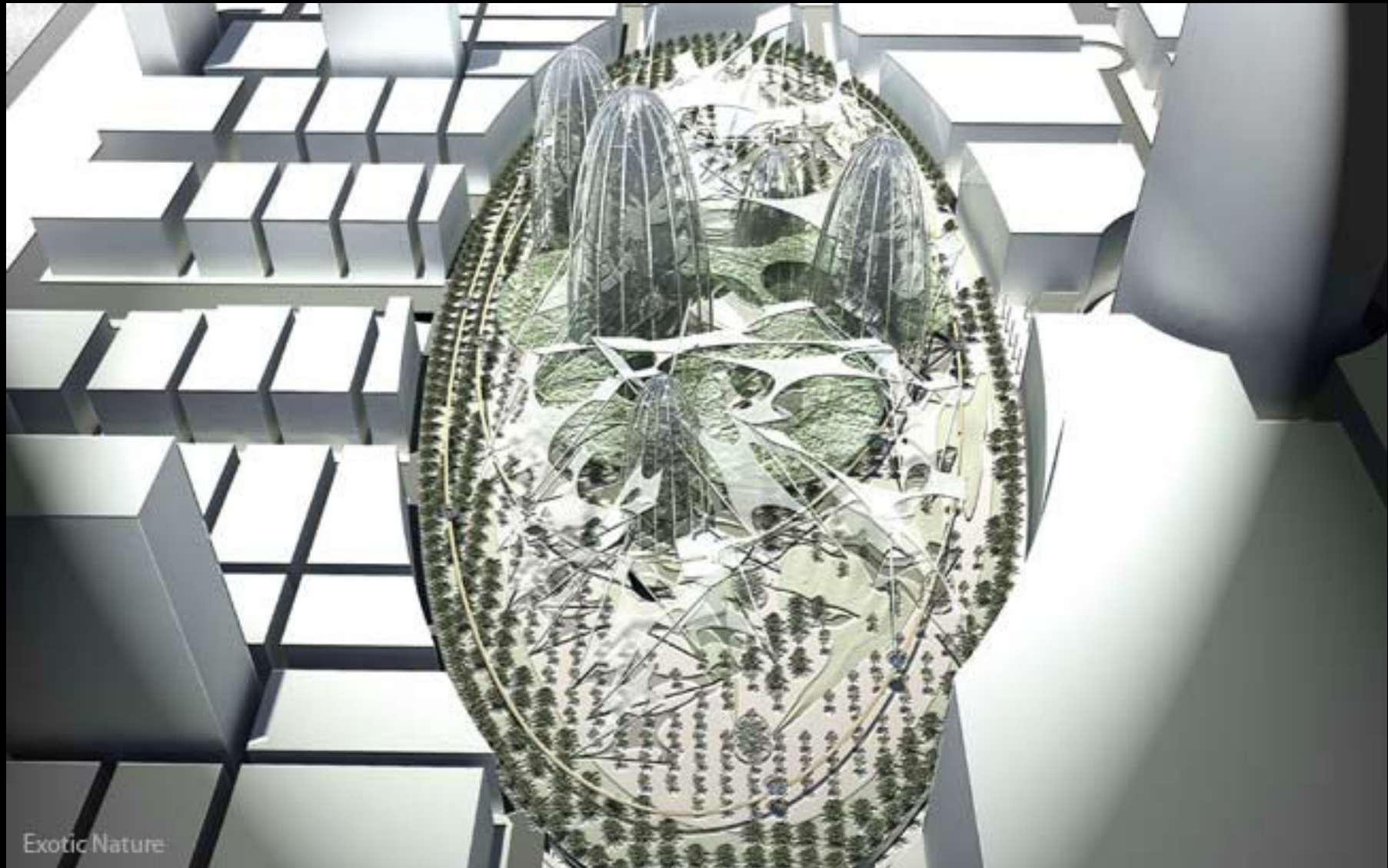

Exotic Nature

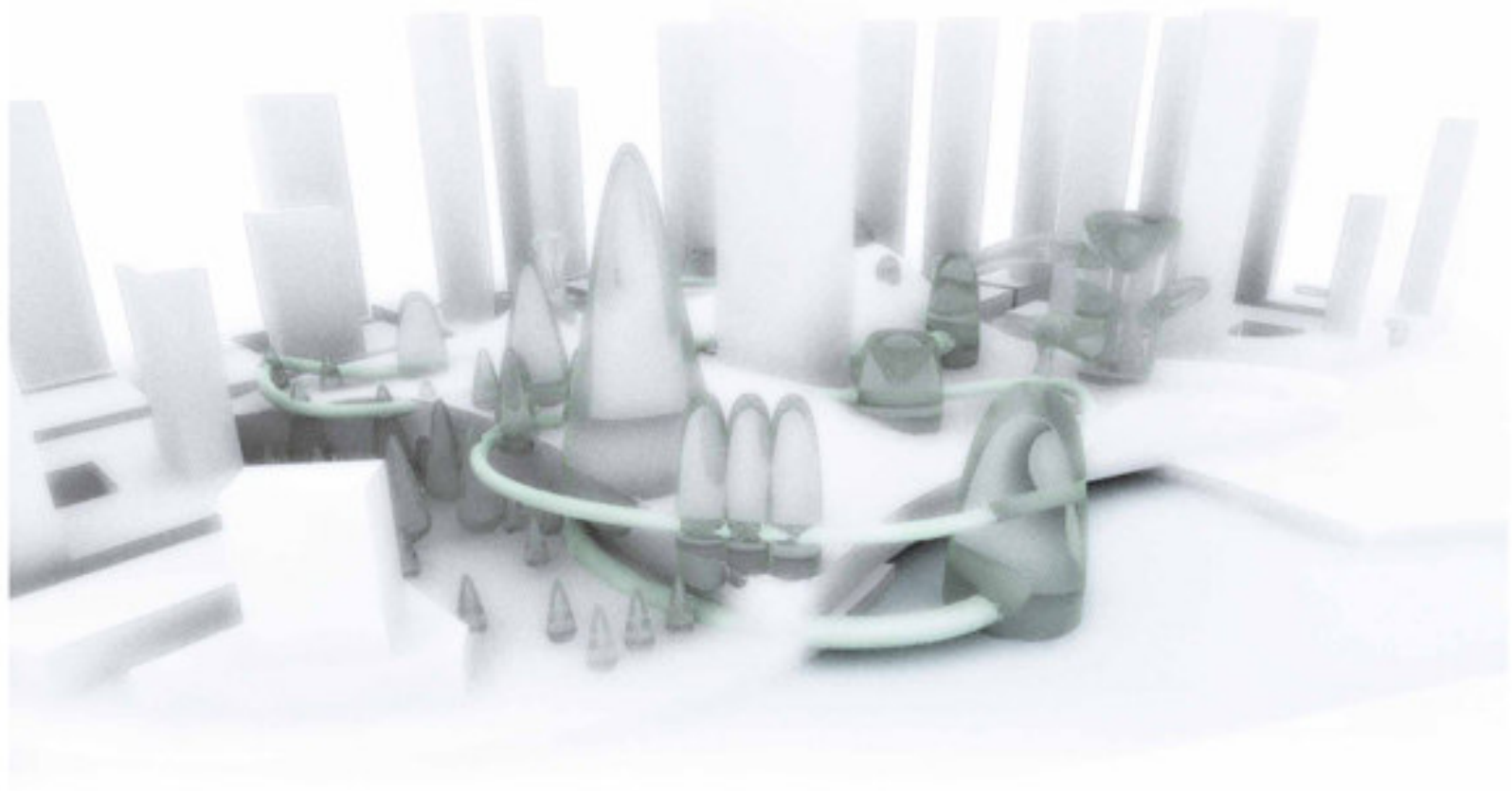

Exotic Nature

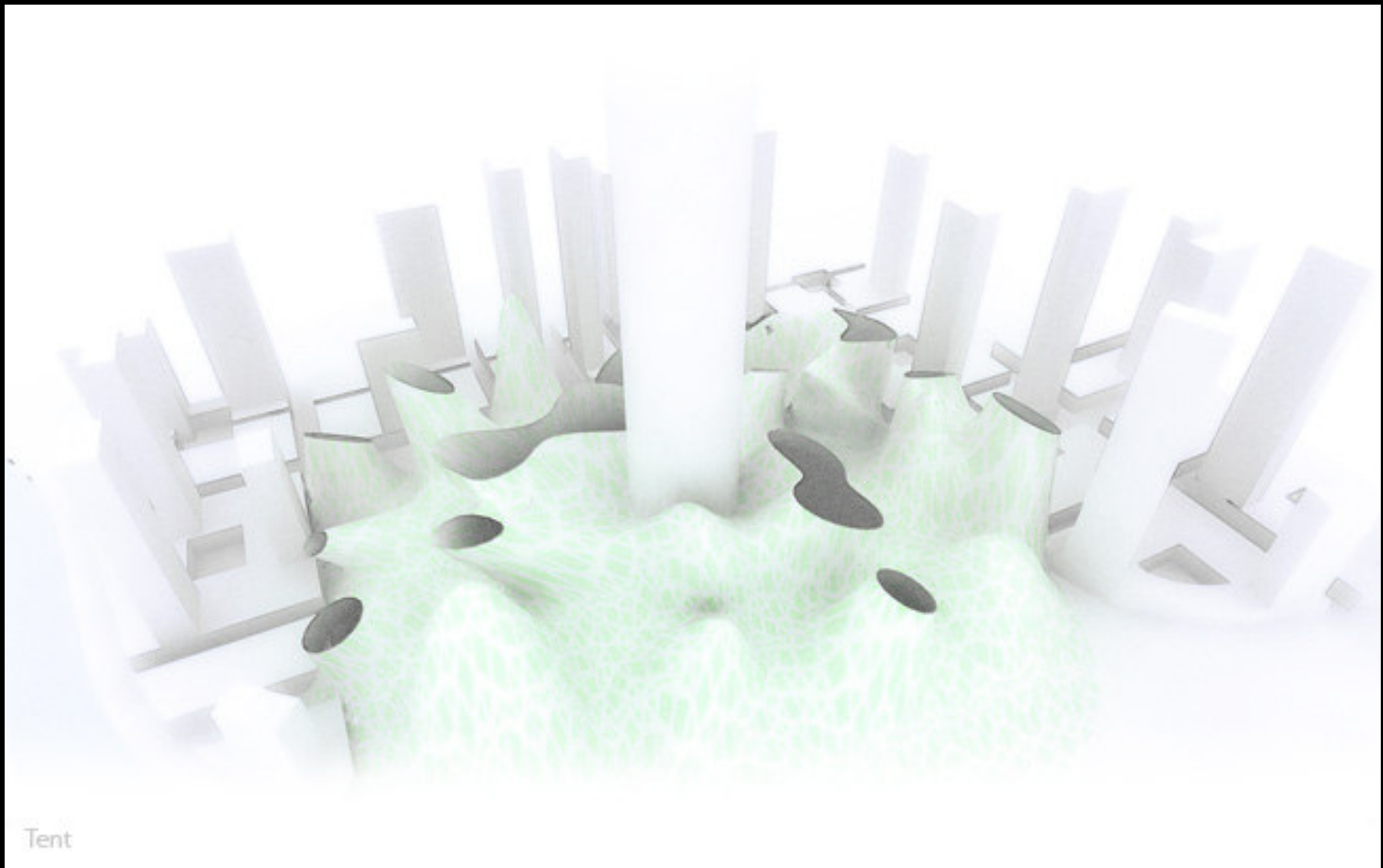

Tent

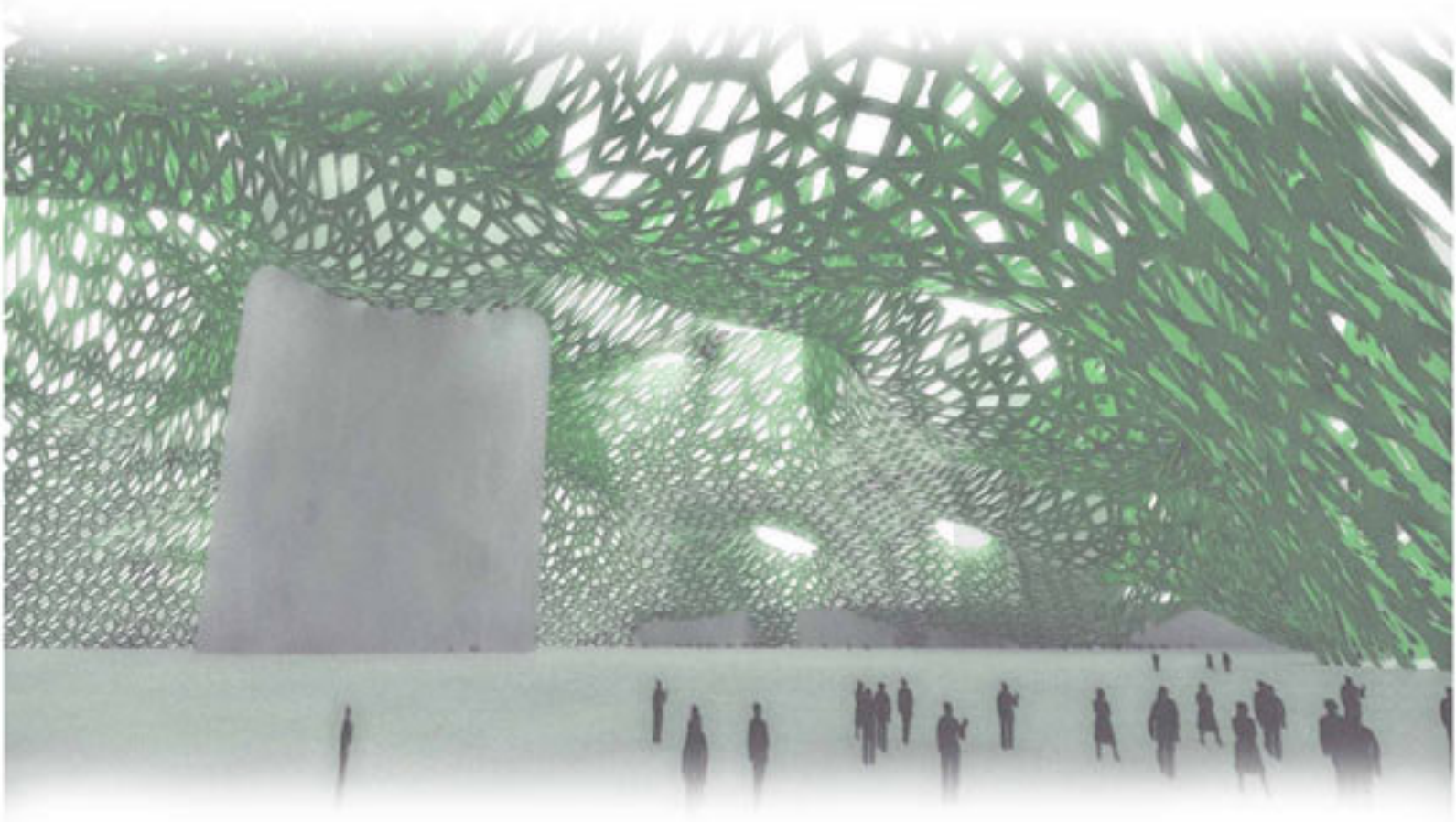

Tent



Martha Schwartz, Natick Mall

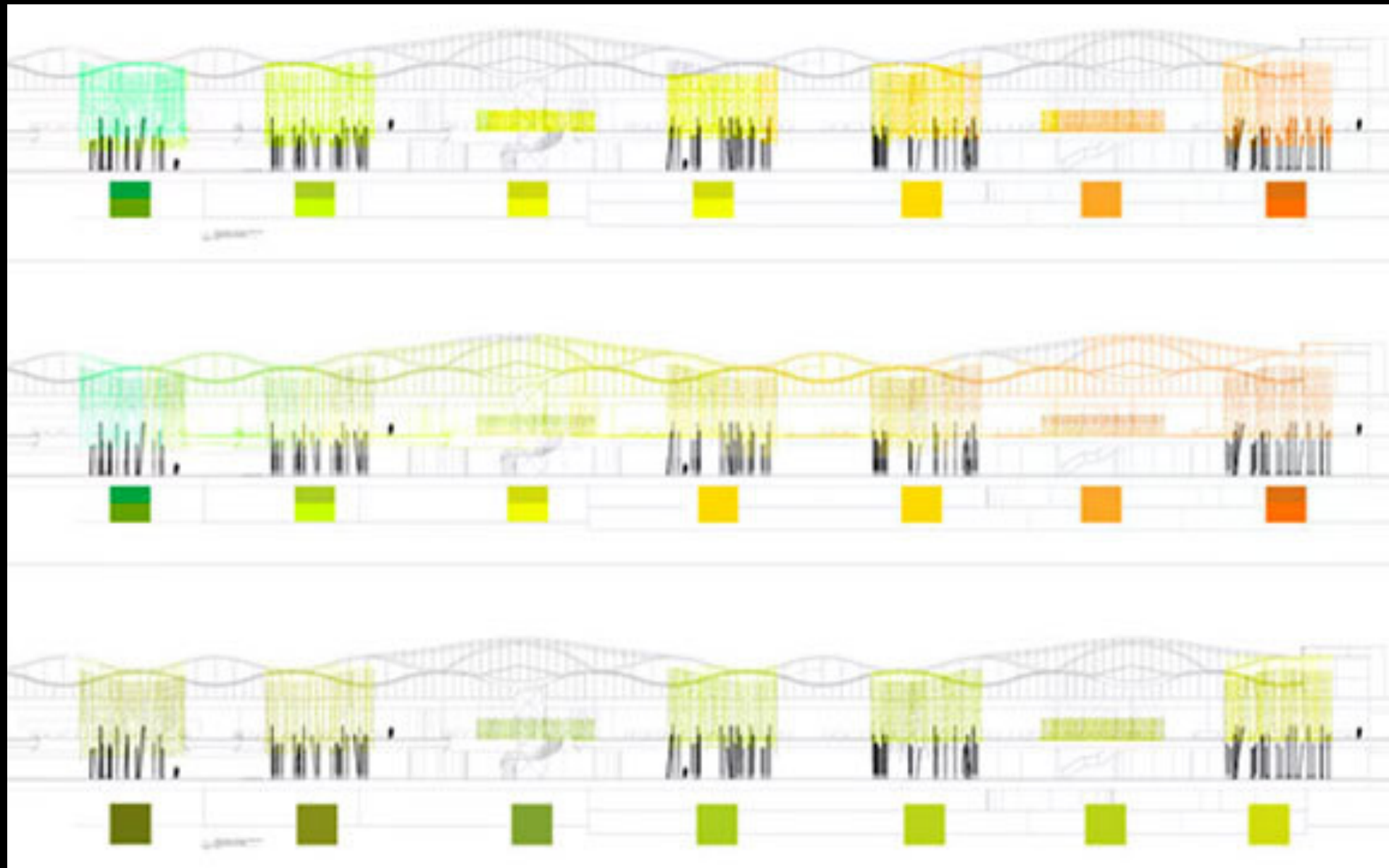





Martha Schwartz, North Hospital, Vienna





